

# 1A - BRYNFORD C.P AS EXISTING (INCLU. STATUS QUO ADAPTATION)

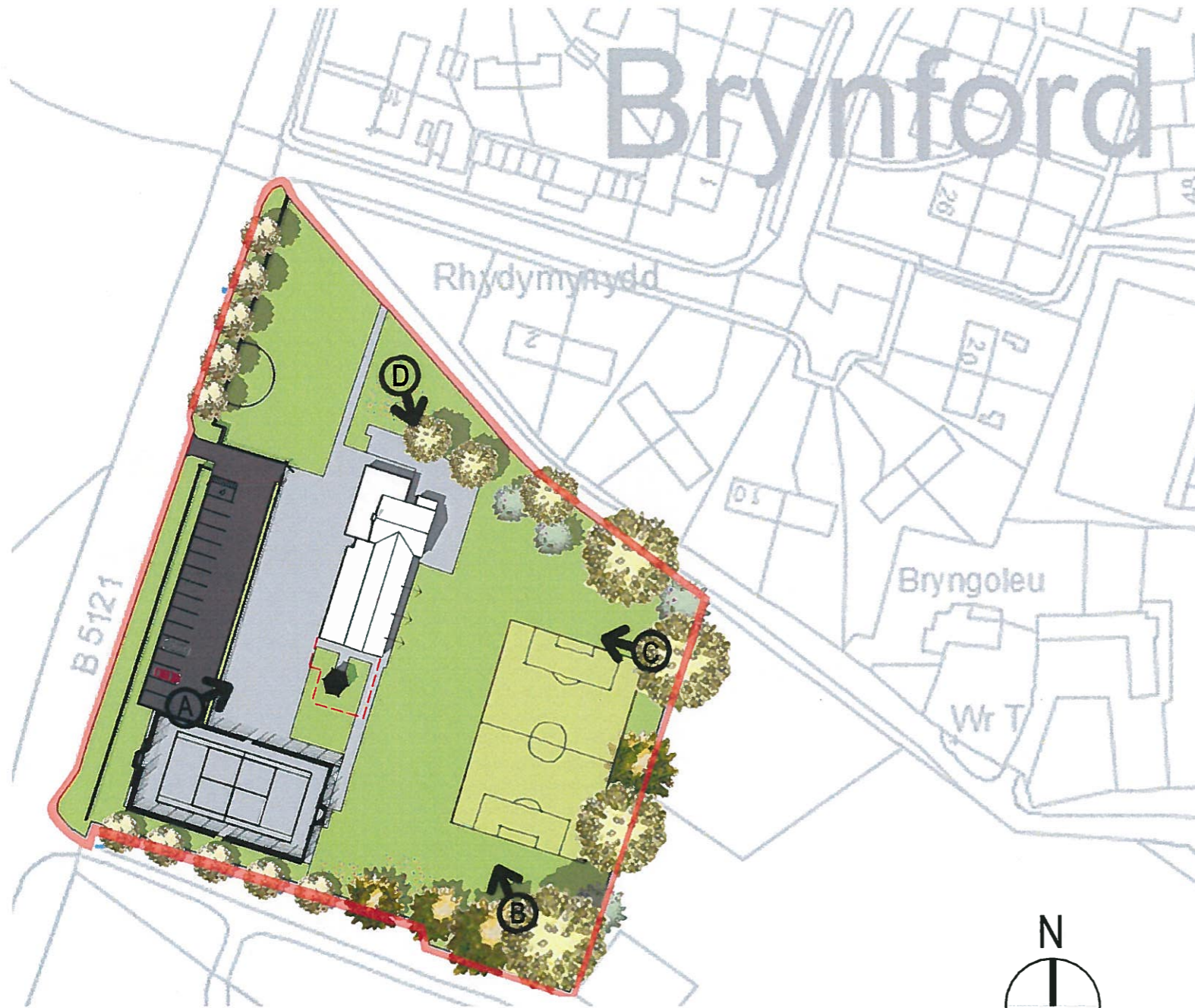

SITE PLAN AS EXISTING (SCALE - 1:500)

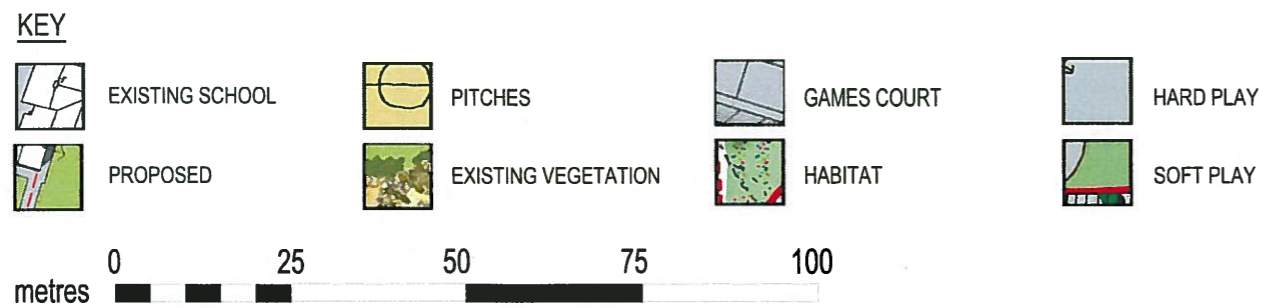

(A) FRONT PERSPECTIVE AS EXISTING



(B) SIDE PERSPECTIVE AS EXISTING



(C) REAR PERSPECTIVE AS EXISTING



(D) SIDE PERSPECTIVE AS EXISTING

ALL DIMENSIONS INDICATED ON THE DRAWING TO BE TO BE VERIFIED BY THE PRINCIPAL CONTRACTOR PRIOR TO COMMENCEMENT OF WORKS.

### REVISIONS

REV.	COMMENTS	INITIAL	DATE	R/W.

ENVIRONMENT DIRECTORATE  
**Sir y Fflint**  
 Flintshire  
 COUNTY COUNCIL  
 Head of Assets & Transportation  
 County Offices, Chapel Street,  
 Flint, Flintshire, CH6 8BB.  
 Tel: 01248 782121 Fax: 01248 782077

Property & Design Consultancy

PROJECT  
 AREA SCHOOLS REVIEW - OPTIONS  
 FOR THE AREA OF BRYNFORD, LIXWM  
 AND RHOSMOR

DATE JUNE 2016	SCALE 1:500	REVISIONS DATE
-------------------	----------------	-------------------

DESCRIPTION  
 BRYNFORD C.P.  
 SITE AS EXISTING

PROJECT REF / DWG NO EDUC/018/07	REV
-------------------------------------	-----

DO NOT SCALE THE DRAWING

**1B - LIXWM C.P AS EXISTING (INCLU. STATUS QUO ADAPTATION)**



SITE PLAN AS EXISTING (SCALE - 1:500)

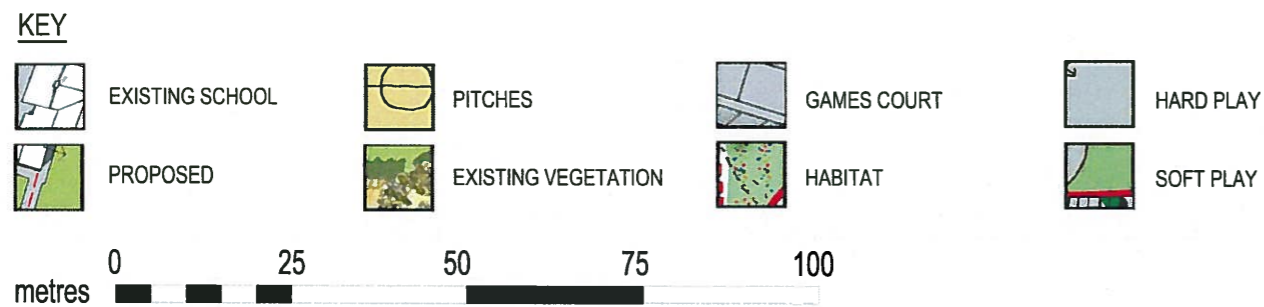

(A) FRONT PERSPECTIVE AS EXISTING



(B) SIDE PERSPECTIVE AS EXISTING



(C) SIDE PERSPECTIVE AS EXISTING



(D) REAR PERSPECTIVE AS EXISTING

ALL DIMENSIONS INDICATED ON THE DRAWING TO BE TO BE VERIFIED BY THE PRINCIPAL CONTRACTOR PRIOR TO COMMENCEMENT OF WORKS.

REVISIONS

REV.	COMMENTS	INITIAL DATE	REV.

CONCOR Sir y Flint Flintshire ENVIRONMENT DIRECTORATE  
 Head of Assets & Transportation  
 County Offices, Chapel Street,  
 Flint, Flintshire, CH6 5SD.  
 COUNTY COUNCIL Tel: 01248 782121 Fax: 01248 782129

Property & Design Consultancy

PROJECT  
 AREA SCHOOLS REVIEW - OPTIONS  
 FOR THE AREA OF BRYNFORD, LIXWM  
 AND RHOSMOR

DATE	SCALE	REVISION
JUNE 2016	1:500	DATE

DESCRIPTION  
 LIXWM C.P.  
 SITE AS EXISTING

PROJECT REF / DWG No	REV
EDUC/018/07	

DO NOT SCALE THIS DRAWING

# 1C - YSGOL RHOS HELYG AS EXISTING (INCLU.STATUS QUO ADAPTATION)

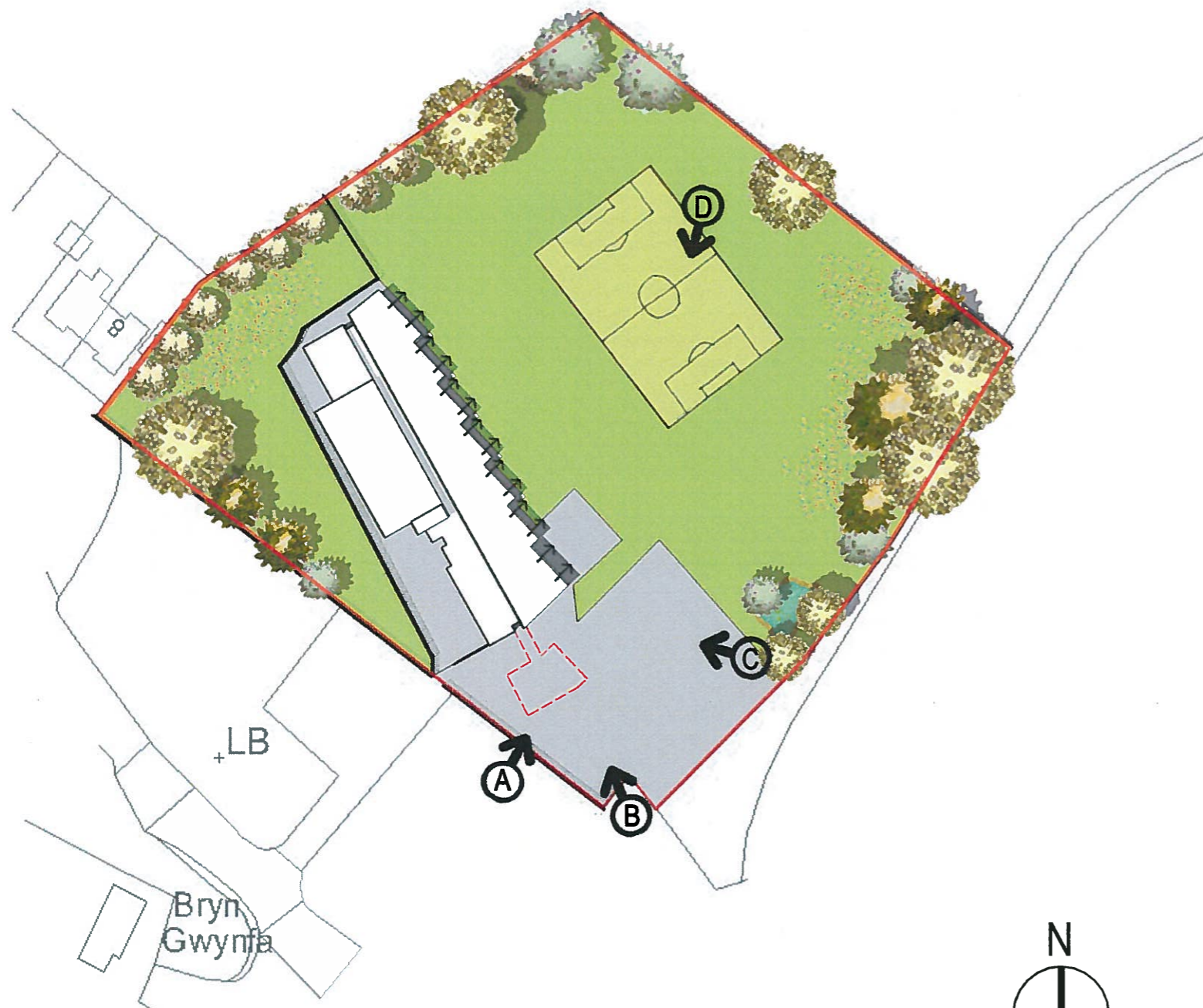

SITE PLAN AS EXISTING (SCALE - 1:500)

**KEY**

	EXISTING SCHOOL		PITCHES		GAMES COURT		HARD PLAY
	PROPOSED		EXISTING VEGETATION		HABITAT		SOFT PLAY

metres 0 25 50 75 100



(A) FRONT PERSPECTIVE AS EXISTING



(B) SIDE PERSPECTIVE AS EXISTING



(C) SIDE PERSPECTIVE AS EXISTING



(D) REAR PERSPECTIVE AS EXISTING

ALL DIMENSIONS INDICATED ON THE DRAWING TO BE TO BE VERIFIED BY THE PRINCIPAL CONTRACTOR PRIOR TO COMMENCEMENT OF WORKS.

### REVISIONS

REV.	COMMENTS	INITIAL	DATE	REV.

ENVIRONMENT DIRECTORATE  
 Head of Assets & Transportation  
 County Offices, Chapel Street,  
 Flint, Flintshire, CH6 5BB.  
 Tel 01352 762101 Fax 01352 762107

Property & Design Consultancy

PROJECT  
 AREA SCHOOLS REVIEW - OPTIONS  
 FOR THE AREA OF BRYNFORD, LIXWM  
 AND RHOSMOR

DRAWN JRT	SCALE 1:500	REVISIONS DATE
DATE JUNE 2016		
DESCRIPTION		

RHOS HELYG C.P.  
SITE AS EXISTING

PROJECT REF / DWG No EDUC/018/07	REV
-------------------------------------	-----

DO NOT SCALE THIS DRAWING

# 2A1 - BRYNFORD C.P EXTENSION OPTION

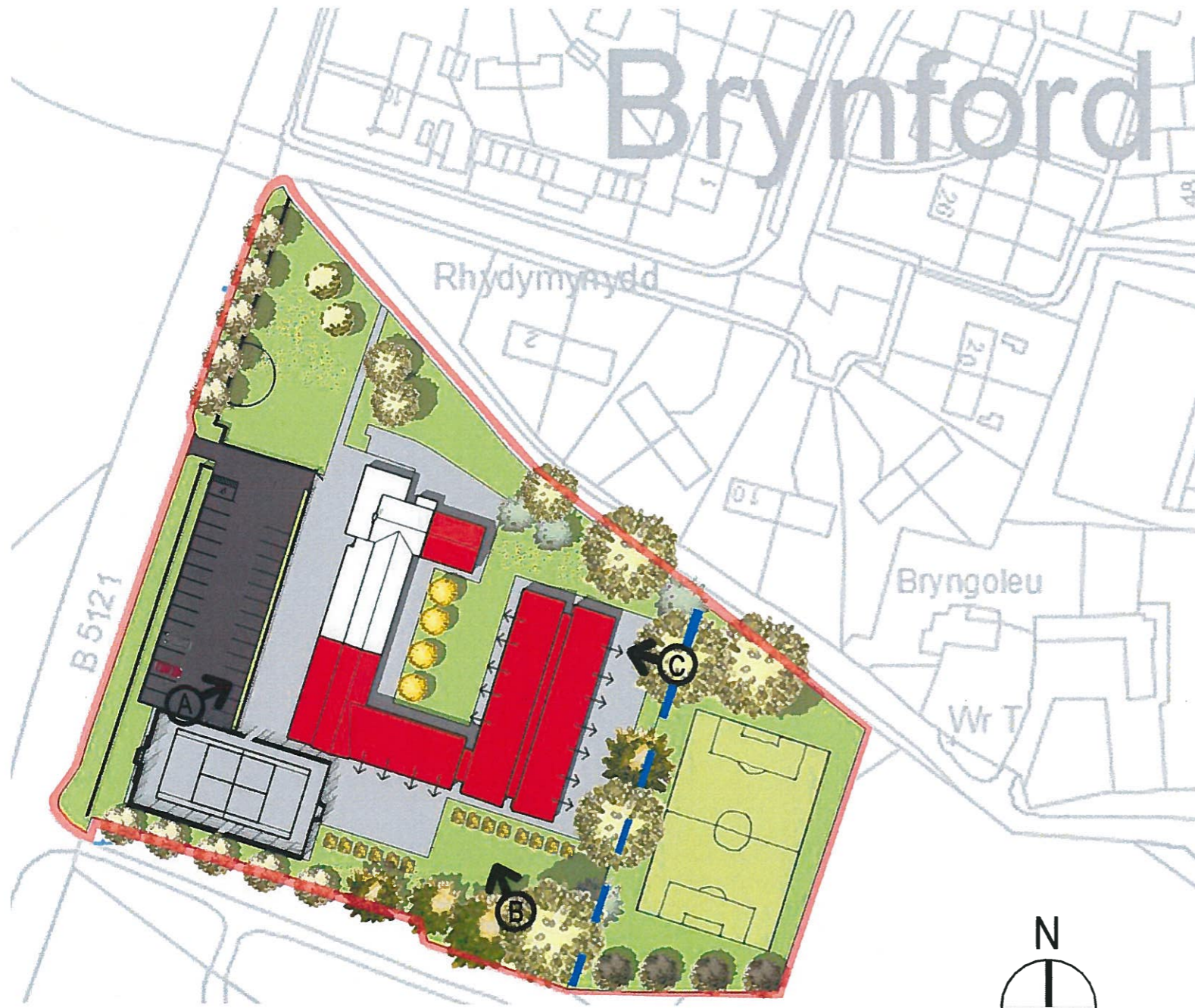

SITE PLAN AS PROPOSED (SCALE - 1:500)

**KEY**

- EXISTING SCHOOL
- PITCHES
- GAMES COURT
- HARD PLAY
- PROPOSED
- EXISTING VEGETATION
- HABITAT
- SOFT PLAY
- EXISTING BOUNDARY LINE/LAND EXTENSION



(A) FRONT PERSPECTIVE/ARTIST IMPRESSION AS PROPOSED (SCALE - N.T.S)

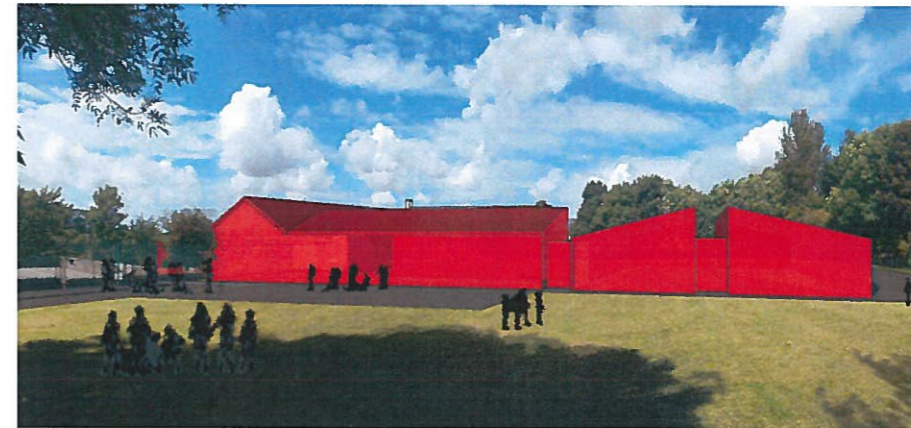

(B) SIDE PERSPECTIVE/ARTIST IMPRESSION AS PROPOSED (SCALE - N.T.S)



(C) SIDE PERSPECTIVE/ARTIST IMPRESSION AS PROPOSED (SCALE - N.T.S)

ALL DIMENSIONS INDICATED ON THE DRAWING TO BE TO BE VERIFIED BY THE PRINCIPAL CONTRACTOR PRIOR TO COMMENCEMENT OF WORKS.

**REVISIONS**

REV.	COMMENTS	INITIAL	DATE	R/W.

ENVIRONMENT DIRECTORATE  
 Head of Assets & Transportation  
 County Offices, Chapel Street,  
 Flint, Flintshire, CH6 5SD.  
 Tel 01352 762121 Fax 01352 762297

Property & Design Consultancy

PROJECT

AREA SCHOOLS REVIEW - OPTIONS FOR THE AREA OF BRYNFORD, LIXWM AND RHOSMOR

DATE: JUNE 2016	SCALE: 1:500	REVISED: DATE:
-----------------	--------------	----------------

DESCRIPTION

2A1 - BRYNFORD C.P EXTENSION OPTION

PROJECT REF / DWG NO: EDUC/018/07	REV:
--------------------------------------	------





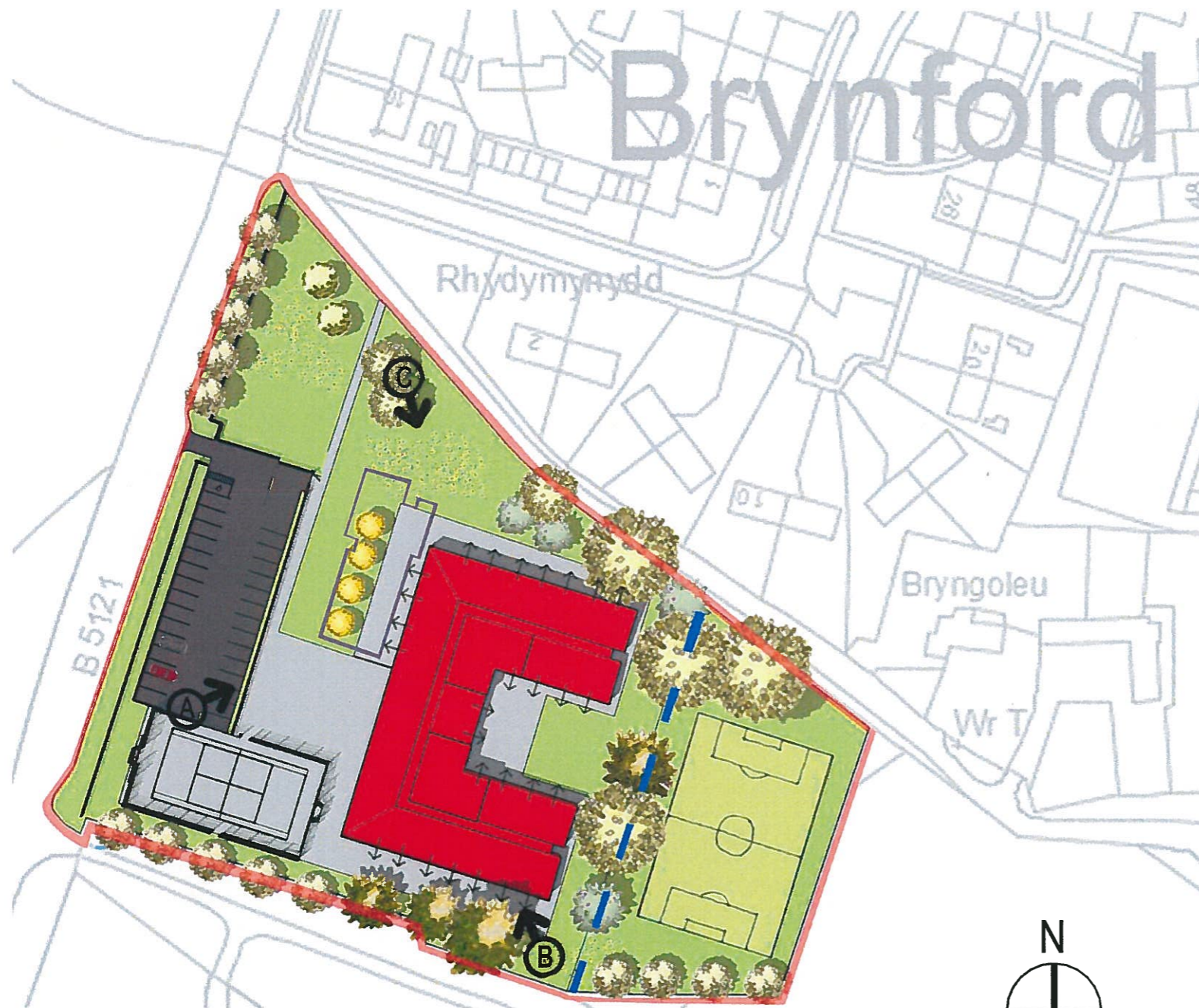



DO NOT SCALE THIS DRAWING

# 2A2 - BRYNFORD C.P NEW BUILD OPTION



SITE PLAN AS PROPOSED (SCALE - 1:500)

**KEY**

-  EXISTING FOOTPRINT
-  PITCHES
-  GAMES COURT
-  HARD PLAY
-  PROPOSED
-  EXISTING VEGETATION
-  HABITAT
-  SOFT PLAY
-  EXISTING BOUNDARY LINE/LAND EXTENSION

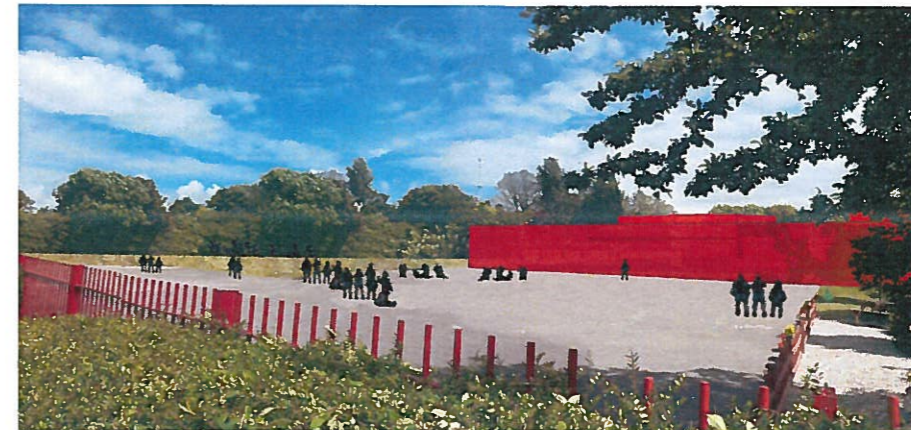

(A) FRONT PERSPECTIVE/ARTIST IMPRESSION AS PROPOSED (SCALE - N.T.S)

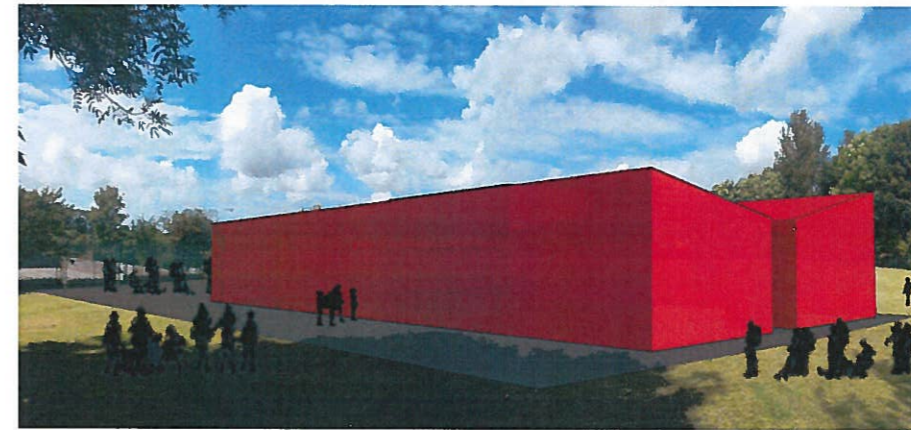

(B) SIDE PERSPECTIVE/ARTIST IMPRESSION AS PROPOSED (SCALE - N.T.S)

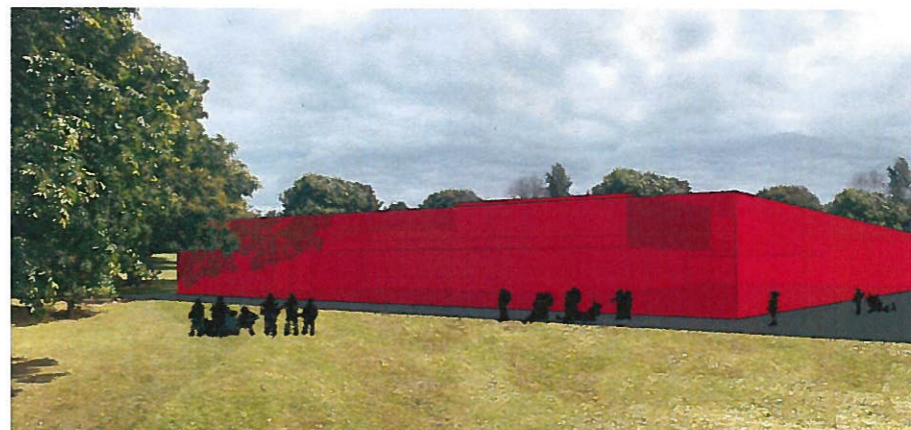

(C) SIDE PERSPECTIVE/ARTIST IMPRESSION AS PROPOSED (SCALE - N.T.S)

ALL DIMENSIONS INDICATED ON THE DRAWING TO BE TO BE VERIFIED BY THE PRINCIPAL CONTRACTOR PRIOR TO COMMENCEMENT OF WORKS.

**REVISIONS**

REV.	COMMENTS	INITIAL	DATE	REV.

**Sir y Fflint Flintshire**  
 ENVIRONMENT DIRECTORATE  
 Head of Assets & Transportation  
 County Offices, Chapel Street,  
 Flint, Flintshire, CH6 8BB.  
 Tel: 01248 762121 Fax: 01248 762397

Property & Design Consultancy

PROJECT  
 AREA SCHOOLS REVIEW - OPTIONS  
 FOR THE AREA OF BRYNFORD, LIXWM  
 AND RHOSMOR

DATE	SCALE	REVISION
JUNE 2016	1:500	DATE

DESCRIPTION  
 2A2 - BRYNFORD C.P  
 NEW BUILD OPTION

PROJECT REF / DWG No	REV
EDUC/018/07	

DO NOT SCALE THIS DRAWING

# 3A1 - BRYNFORD C.P EXTENSION OPTION

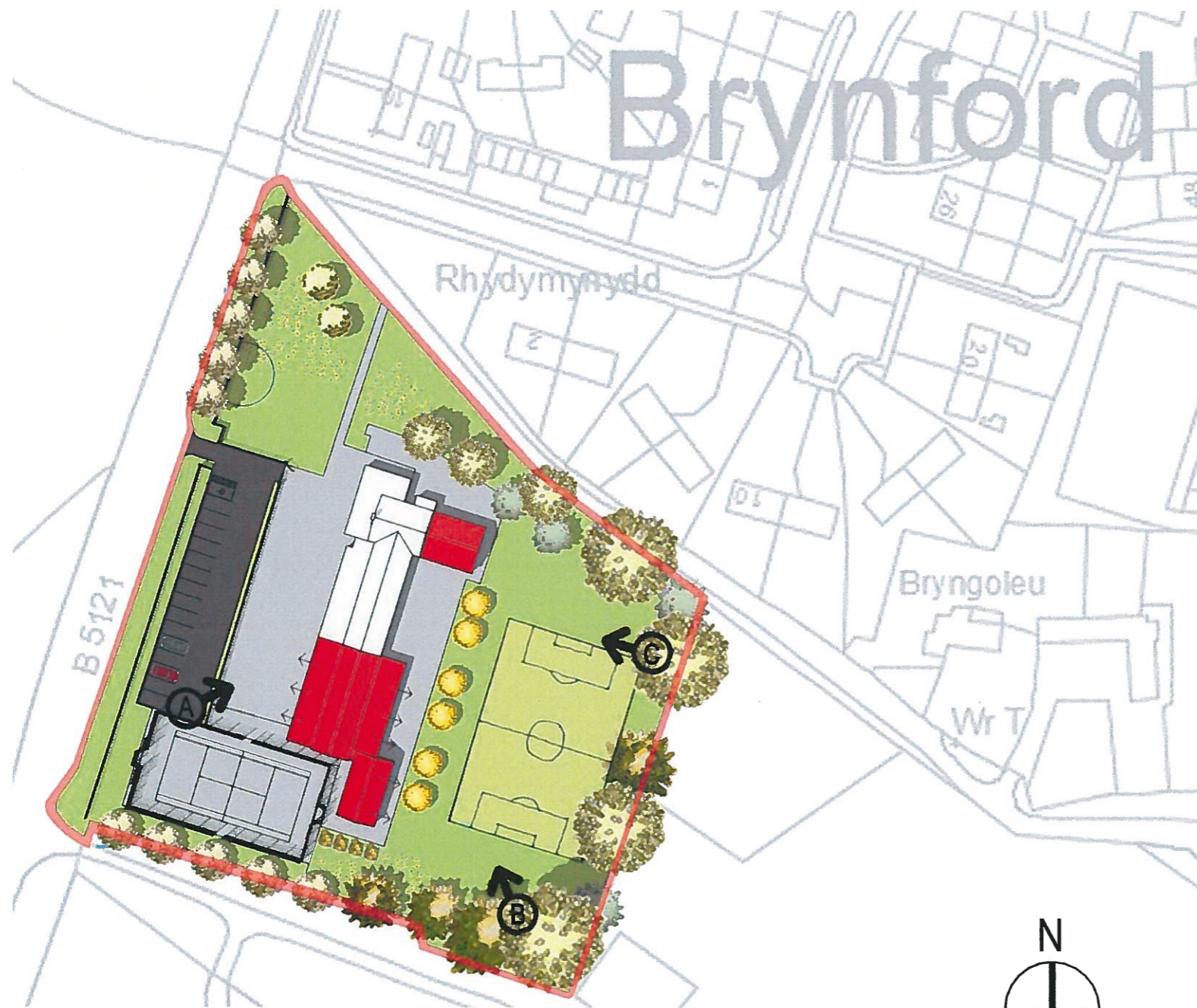

SITE PLAN AS PROPOSED (SCALE - 1:500)

**KEY**

- |   |   |   |   |
|---|---|---|---|
|  EXISTING SCHOOL |  PITCHES             |  GAMES COURT |  HARD PLAY |
|  PROPOSED        |  EXISTING VEGETATION |  HABITAT     |  SOFT PLAY |



(A) FRONT PERSPECTIVE/ARTIST IMPRESSION AS PROPOSED (SCALE - N.T.S)

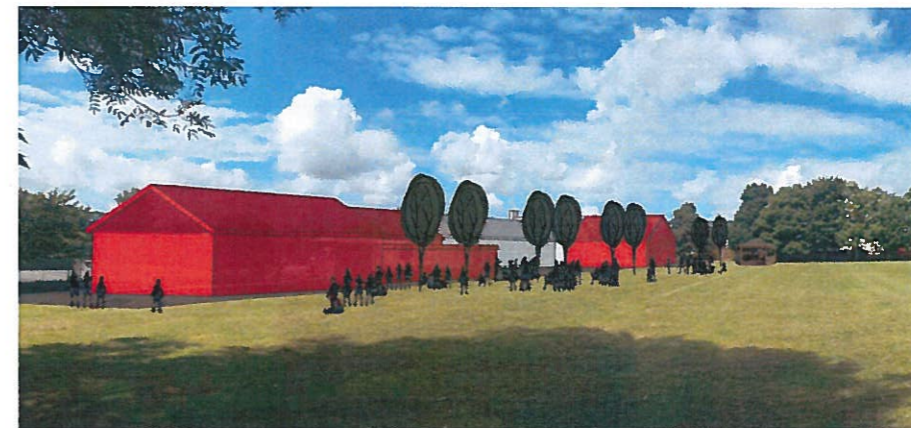

(B) SIDE PERSPECTIVE/ARTIST IMPRESSION AS PROPOSED (SCALE - N.T.S)

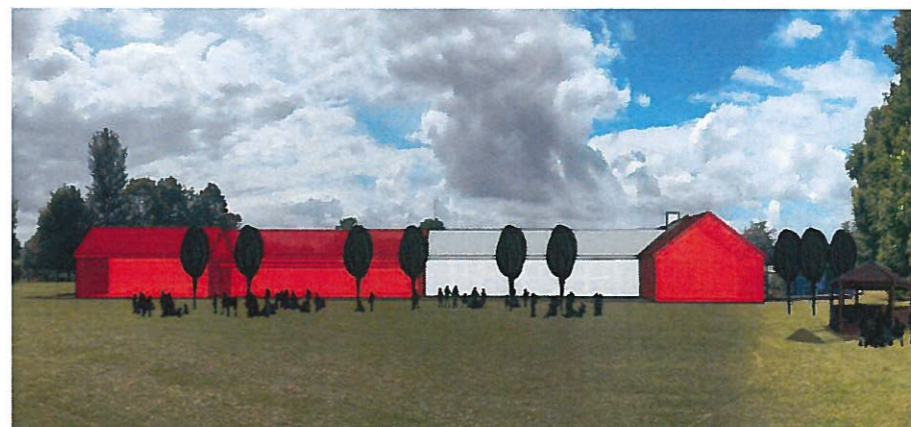

(C) REAR PERSPECTIVE/ARTIST IMPRESSION AS PROPOSED (SCALE - N.T.S)

ALL DIMENSIONS INDICATED ON THE DRAWING TO BE TO BE VERIFIED BY THE PRINCIPAL CONTRACTOR PRIOR TO COMMENCEMENT OF WORKS.

**REVISIONS**

REV.	COMMENTS	INITIAL	DATE	R/W.

ENVIRONMENT DIRECTORATE  
 Flintshire  
 Sir y Fflint  
 Flintshire  
 COUNTY COUNCIL  
 Head of Assets & Transportation  
 County Offices, Chapel Street,  
 Flint, Flintshire, CH6 1SD.  
 Tel 01248 782121 Fax 01248 782397

Property & Design Consultancy

PROJECT  
 AREA SCHOOLS REVIEW – OPTIONS  
 FOR THE AREA OF BRYNFORD, LIXWM  
 AND RHOSMOR

DATE JUNE 2016	SCALE 1:500	REVISED DATE
-------------------	----------------	-----------------

DESCRIPTION  
 3A1 – BRYNFORD C.P  
 EXTENSION OPTION

PROJECT REF / DWG NO EDUC/018/07	REV
-------------------------------------	-----

DO NOT SCALE THIS DRAWING

**3A2 - BRYNFORD C.P NEW BUILD OPTION**

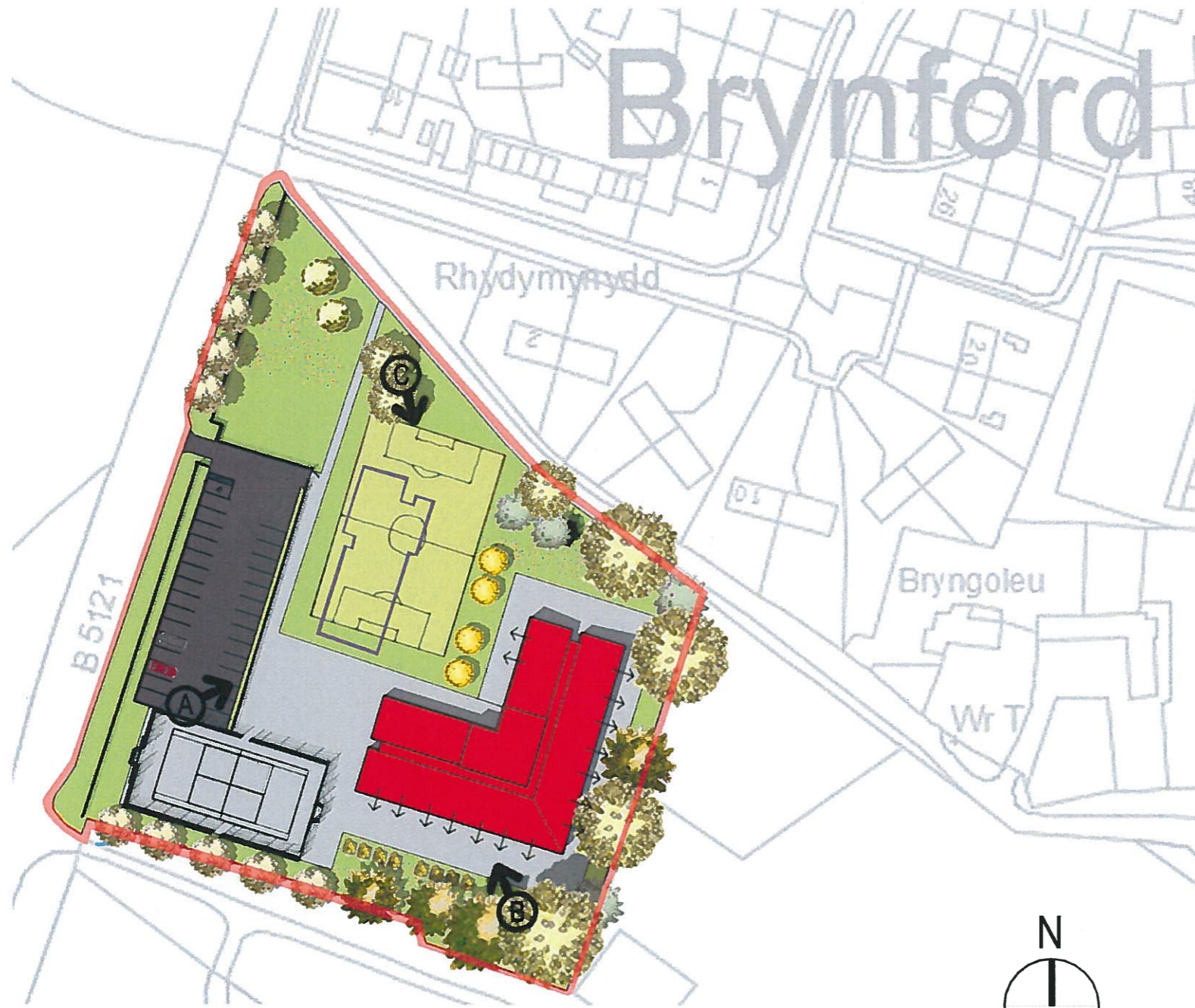

SITE PLAN AS PROPOSED (SCALE - 1:500)

**KEY**

- |  |                    |  |                     |  |             |  |           |
|--|--------------------|--|---------------------|--|-------------|--|-----------|
|  | EXISTING FOOTPRINT |  | PITCHES             |  | GAMES COURT |  | HARD PLAY |
|  | PROPOSED           |  | EXISTING VEGETATION |  | HABITAT     |  | SOFT PLAY |

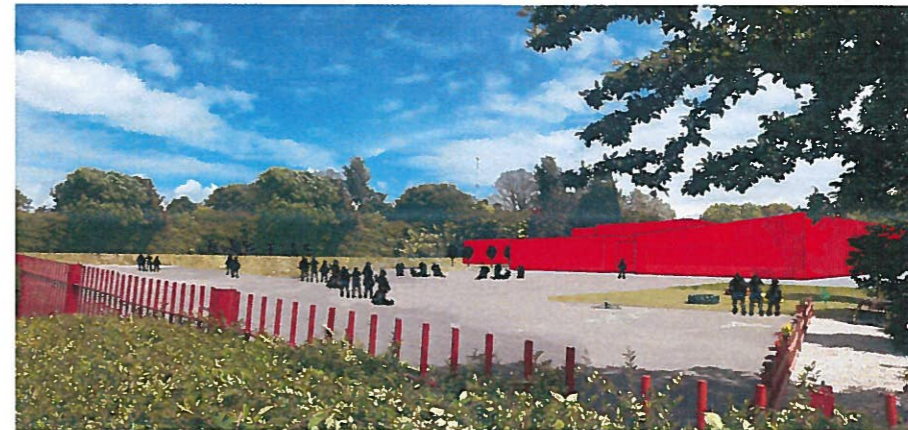

(A) FRONT PERSPECTIVE/ARTIST IMPRESSION AS PROPOSED (SCALE - N.T.S)

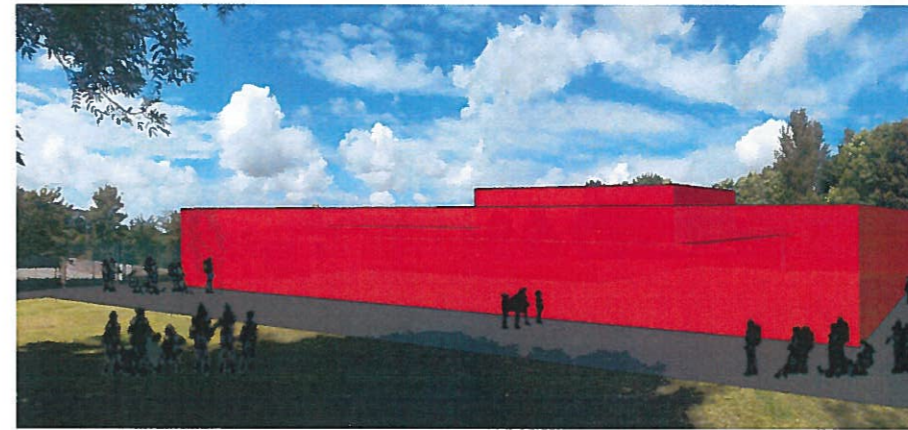

(B) SIDE PERSPECTIVE/ARTIST IMPRESSION AS PROPOSED (SCALE - N.T.S)

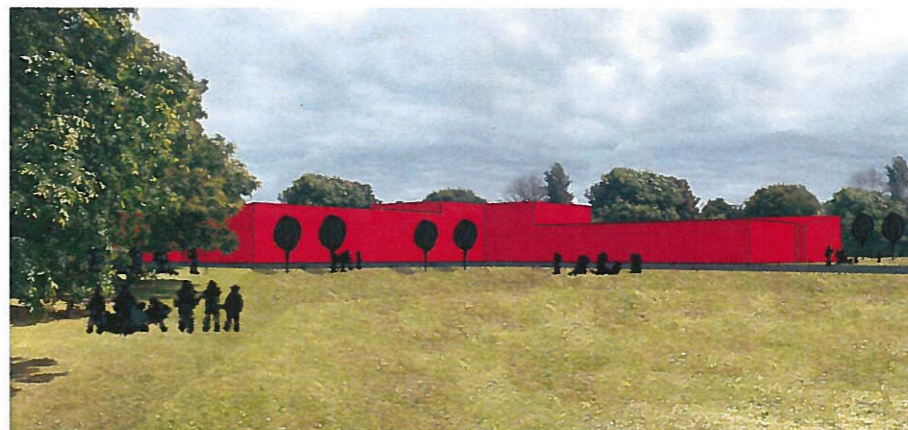

(C) SIDE PERSPECTIVE/ARTIST IMPRESSION AS PROPOSED (SCALE - N.T.S)

ALL DIMENSIONS INDICATED ON THE DRAWING TO BE TO BE VERIFIED BY THE PRINCIPAL CONTRACTOR PRIOR TO COMMENCEMENT OF WORKS.

**REVISIONS**

REV.	COMMENTS	INITIAL DATE	REV.

**Sir y Fflint Flintshire**  
 ENVIRONMENT DIRECTORATE  
 Head of Assets & Transportation  
 County Offices, Chapel Street,  
 Flint, Flintshire, CH1 5BB.  
 Tel: 01742 782121 Fax: 01742 782122

Property & Design Consultancy

PROJECT  
 AREA SCHOOLS REVIEW – OPTIONS  
 FOR THE AREA OF BRYNFORD, LIXWM  
 AND RHOSMOR

DRAWN J.R.	SCALE 1:500	REVISION DATE
DATE JUNE 2016		

DESCRIPTION  
 3A2 – BRYNFORD C.P  
 NEW BUILD OPTION

PROJECT NO / DWG No EDUC/018/07	REV
------------------------------------	-----

DO NOT SCALE THIS DRAWING