

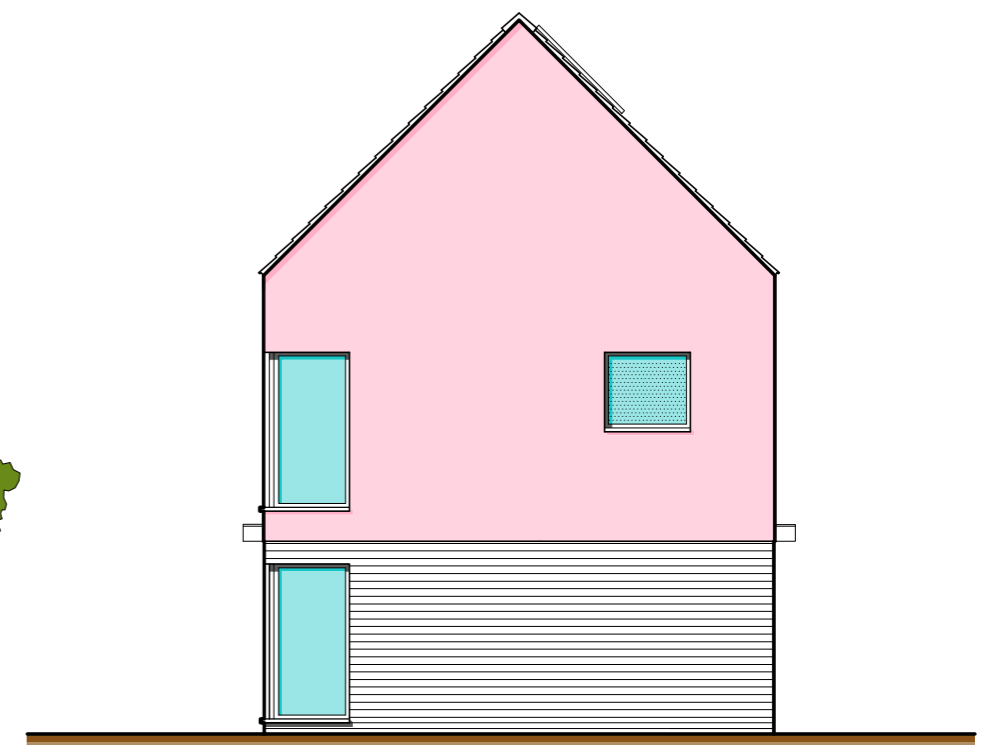

PROPOSED ENTRANCE ELEVATION - [SOUTH EAST]



PROPOSED SIDE ELEVATION - [SOUTH WEST]



PROPOSED ENTRANCE ELEVATION - [NORTH EAST]

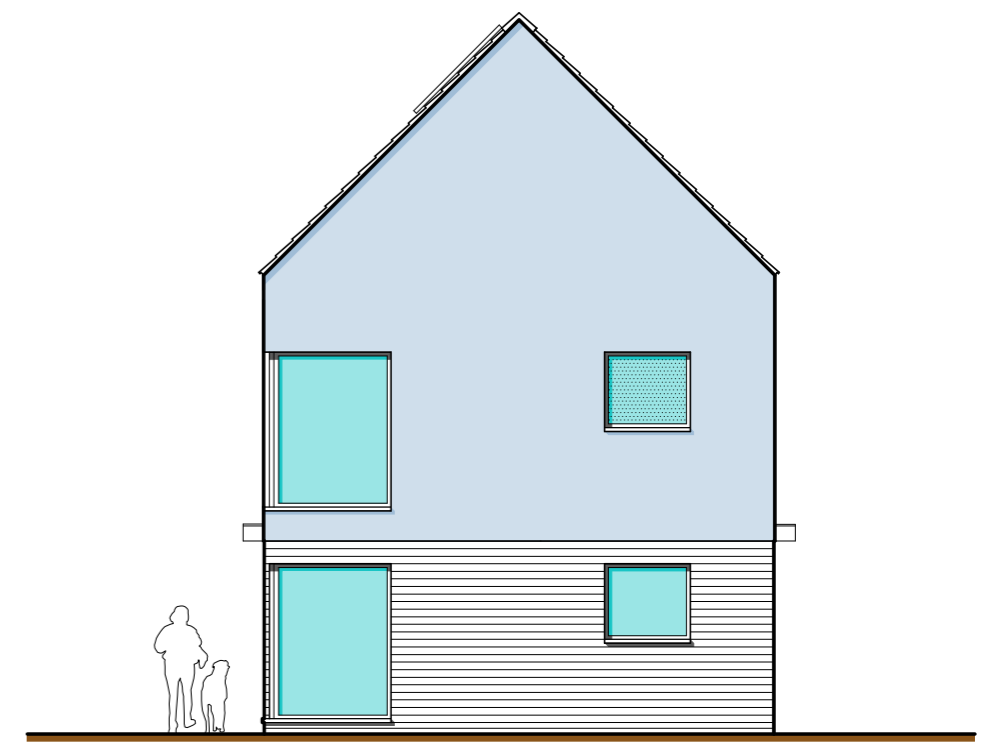

PROPOSED SIDE ELEVATION - [SEALAND AVENUE - NORTH EAST]

MATERIALS:

WALLS:
Mix of brick slips and K-Rend render finish

ROOFS:
Concrete tiles
Velux rooflights
Photo voltaic roof panels

DOORS & WINDOWS:
Double glazed UPVC framed units [Grey]

RAINWATER GOODS:
UPVC gutters and downpipes [Grey]

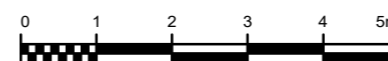

Rev.	Date	Initials	Remarks
A	27/09/2018	cm	Amendments to existing side elevation and new side elevation
B	09/10/2018	jsk	New side elevation - Amendments to existing elevations
D	-	-	-

Sealand Avenue, Garden City, Flintshire For Wates Residential		Drawn jsk	
BLOCK B: 1-Bedroom / 2-Person Flats Plans & Elevations		Checked gws	
Copyright Peterson Macaulay & Owens © 2017. The drawings, details and information shown on this document are subject to the copyright of the architect Peterson Macaulay & Owens & are not to be used, reproduced or disclosed without their express permission. Likewise, third parties who do not have a licence or sub-licence to use the design will not be entitled to use the drawings without the architect's consent. This drawing, including dimensions are to be verified on site prior to commencement of works. Any discrepancies should be brought to the attention of Peterson Macaulay & Owens immediately. Do not scale from this drawing.		Date Nov 18	Peterson Macaulay & Owens Birmingham Telephone 0151 394 0569 Mold Telephone 01952 795703 E-Mail enquiries@petersonarchitects.com www.petersonarchitects.com
Job no 4774	Dep no IHPP02	Scale 1:100	