

MATERIALS:
WALLS:
 Mix of brick slips and K-Rend render finish

ROOFS:
 Concrete tiles
 Velux rooflights
 Photo voltaic roof panels

DOORS & WINDOWS:
 Double glazed UPVC framed units [Grey]

RAINWATER GOODS:
 UPVC gutters and downpipes [Grey]

**PROPOSED FRONT ELEVATION
 [SEALAND AVENUE - NORTH EAST]**



FIRST FLOOR PLAN

UNITS 6, 8 & 10:
 3-Bedroom / 5-Person Two-Storey Apartment with Outdoor Roof Terrace.
 Internal Floor Area: 95m² [excluding circulation/stair]

UNIT 12:
 3-Bedroom / 5-Person Two-Storey Apartment.
 Internal Floor Area: 97m² [excluding circulation/stair]

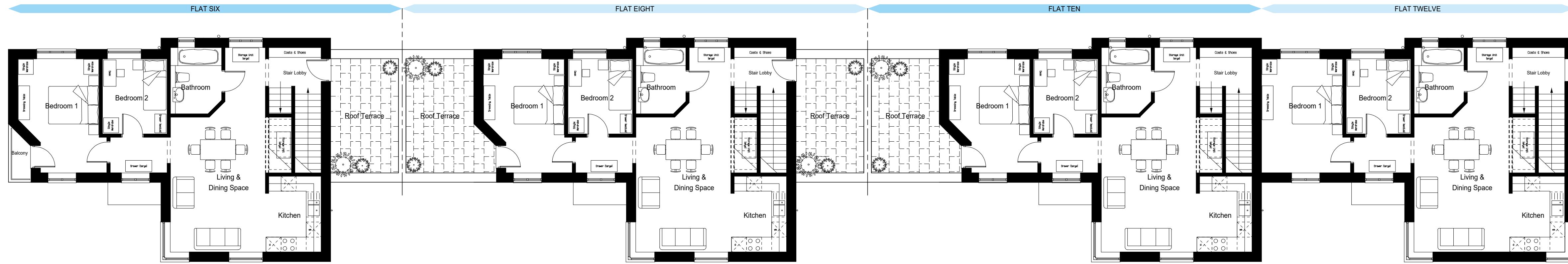

GROUND FLOOR PLAN

UNITS 5, 7, 9 & 11:
 2-Bedroom / 3-Person Ground Floor Flat
 Internal Floor Area: 68m²

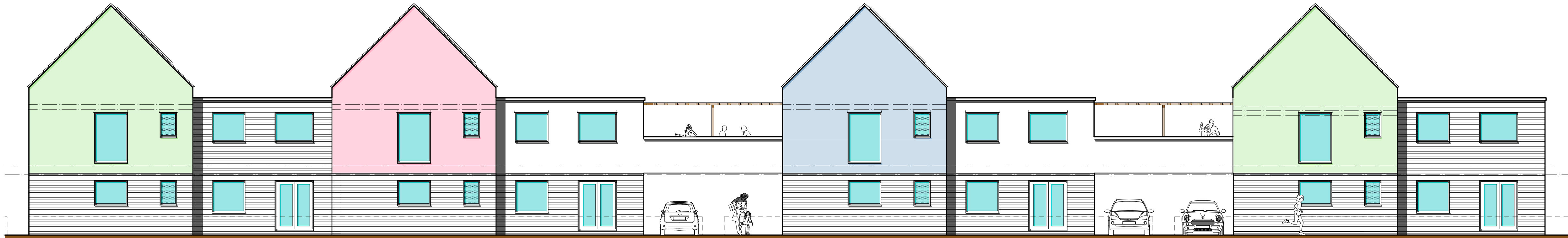
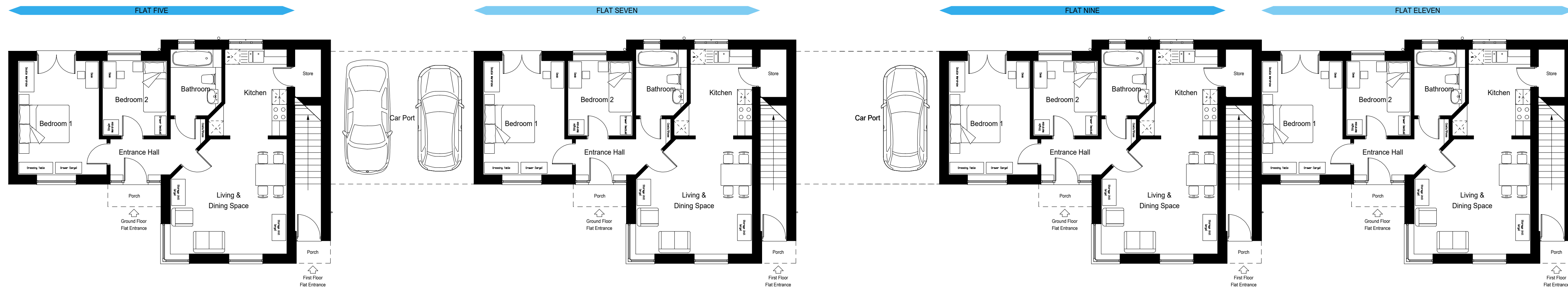

PROPOSED REAR ELEVATION - [PUBLIC FOOTPATH - SOUTH WEST]

SECOND FLOOR PLAN

28m² ROOF EXPANSION FOR UNITS 5, 7, 9 & 11

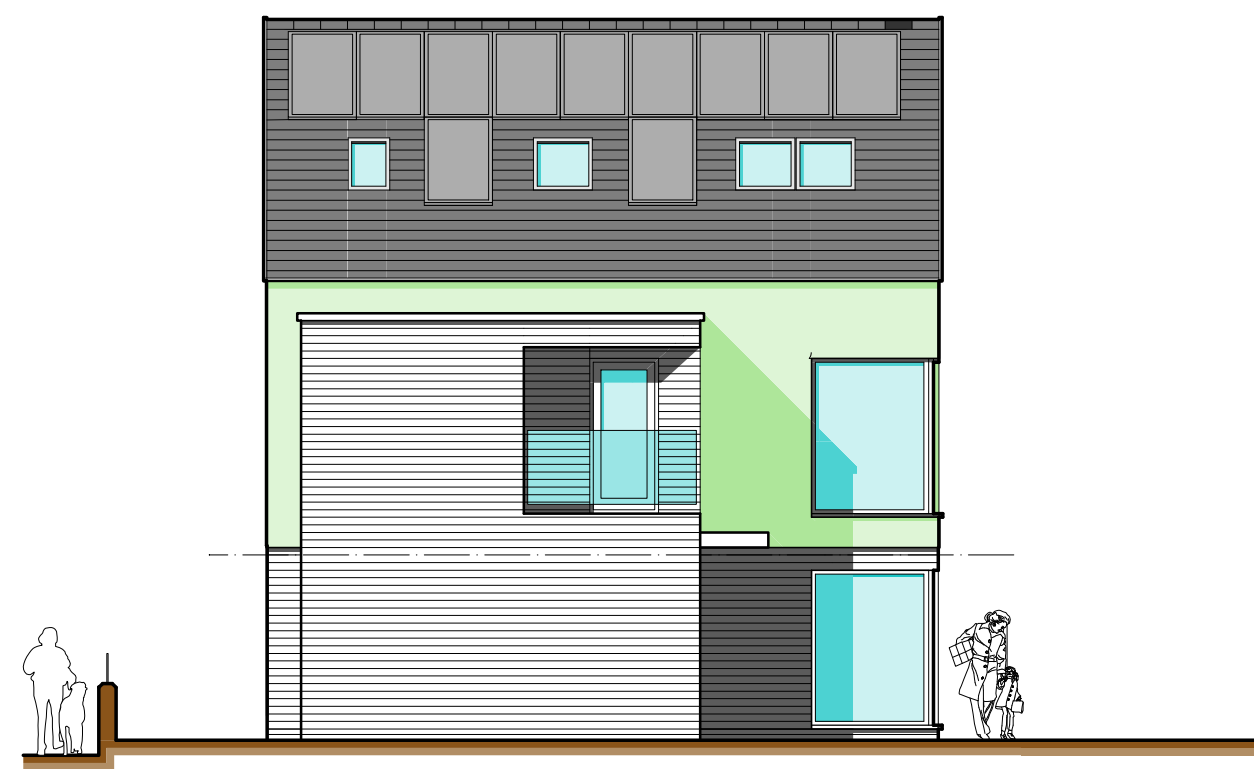
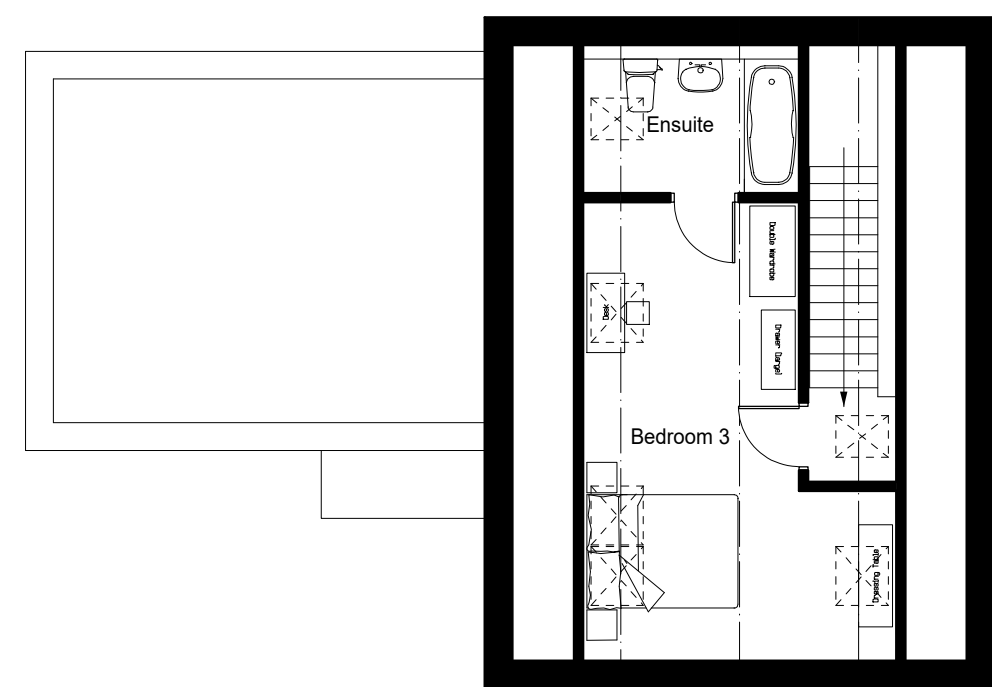

PROPOSED SIDE ELEVATION - [NORTH WEST]

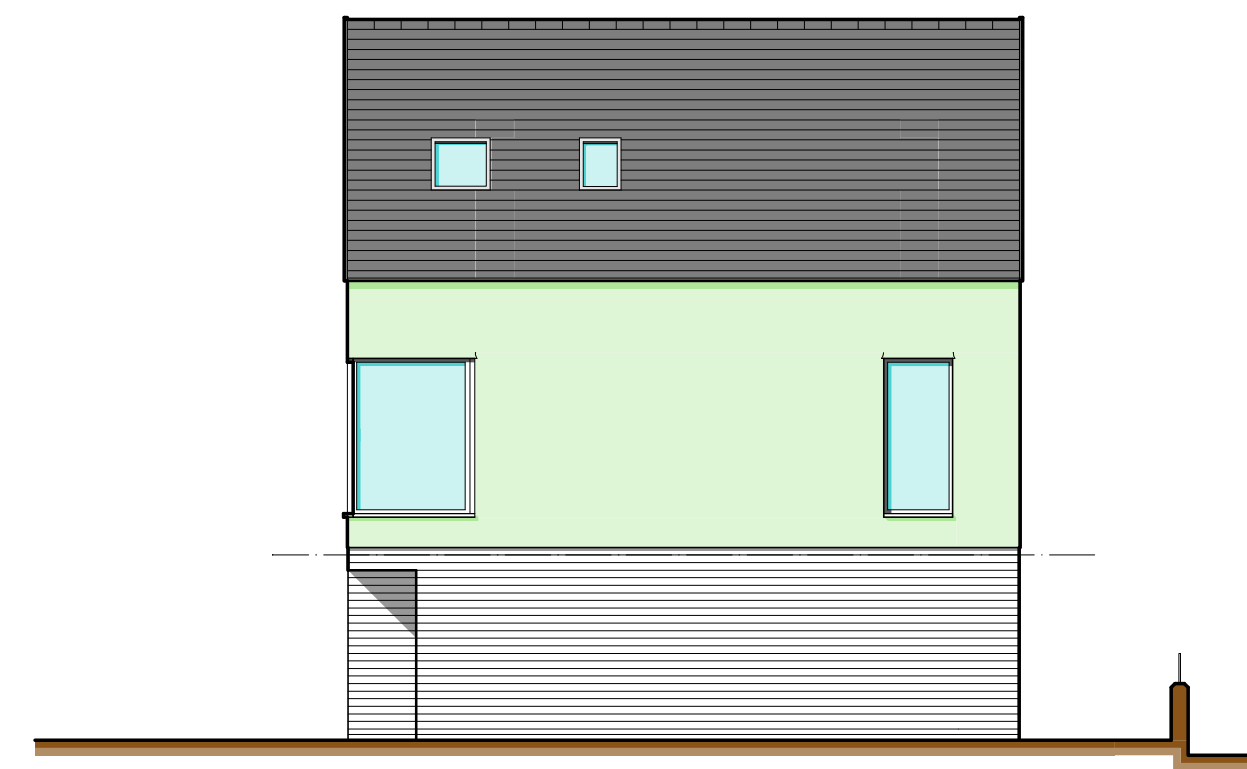

PROPOSED SIDE ELEVATION - [SOUTH EAST]

Rev.	Date	Drawn	Remarks
A	05/10/2018	gws	Amendments to plans and elevations, additional elevations.
B		gws	UPDATE 11 & 12 design change - Plans and elevations amended.
C	15/11/2018	gws	Re-design.
D	19/11/2018	gws	Ground floor units > external store removed/kitchen extended

Sealand Avenue, Garden City, Flintshire For Wates Residential		Drawn hadjsk
Block A: Plans & Elevations		Checked gws
Date June 2018		Date June 2018
Scale 1:100		Scale 1:100
Job no 4774		Job no IHP01
Rev D		Rev D
<small>© 2018 Paterson Macaulay & Owens. All rights reserved. This drawing is subject to the terms and conditions of the contract. No part of this drawing may be reproduced or transmitted in any form or by any means, electronic, mechanical, photocopying, recording, or by any information storage and retrieval system, without the prior written permission of Paterson Macaulay & Owens. This drawing, including dimensions, is to be verified on site prior to commencement of work. Any discrepancies should be brought to the attention of Paterson Macaulay & Owens immediately. Do not scale from this drawing.</small>		Paterson Macaulay & Owens Telephone 01952 334 0599 Mobile Telephone 01952 795703 Email enquiries@patersonmacaulay.com www.patersonmacaulay.com

