

# Appendix 6

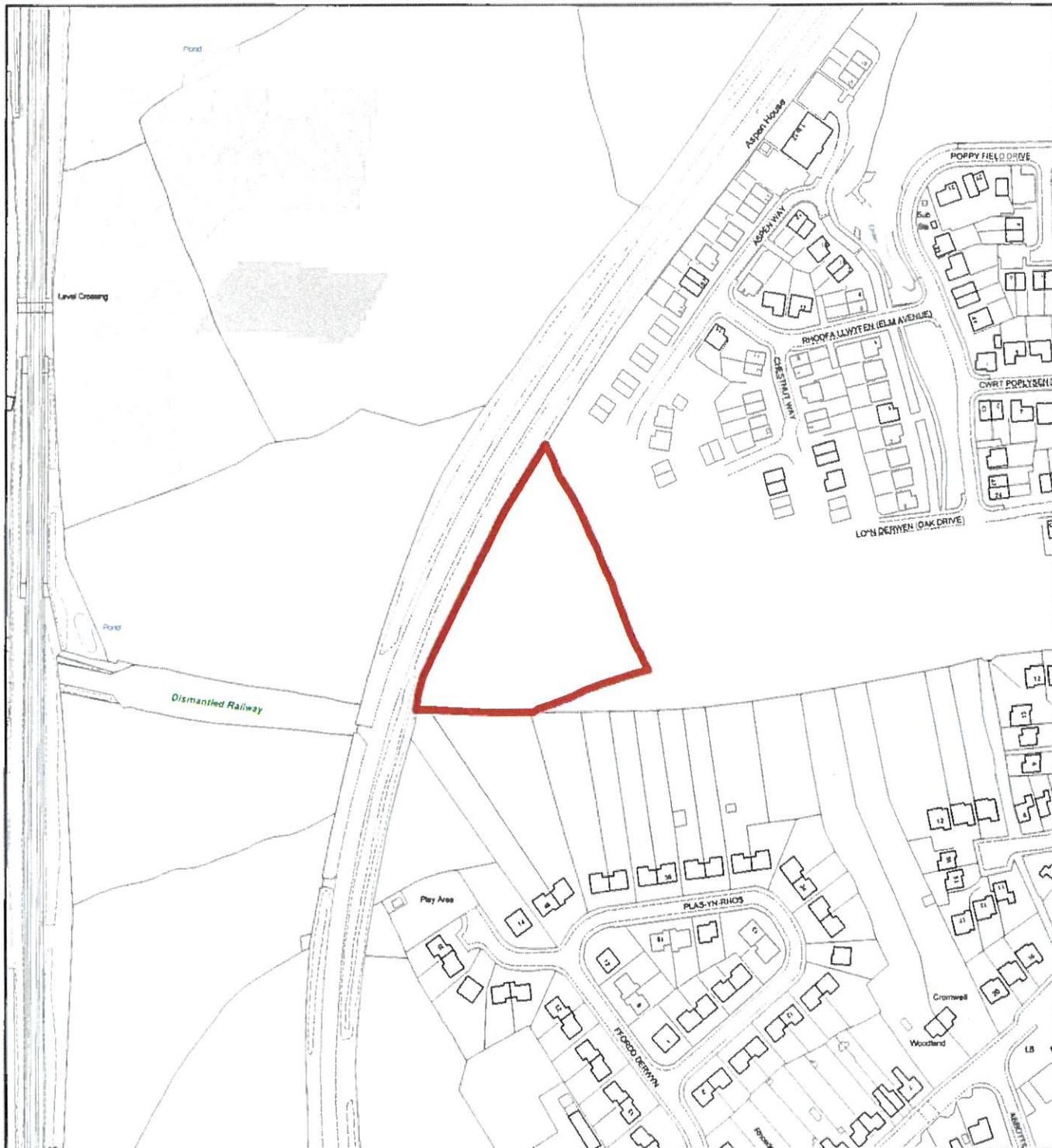

## Flintshire Local Development Plan: Candidate Site

**Site Reference** : PEN010  
**Name / Location of Site** : Land adj western edge Wood Lane Farm development, Penyffordd  
**Settlement** : Penyffordd / Penymynydd  
**Current Use of Site** : Agricultural  
**Proposed Use of Site** : Housing  
**Development or Protection** : Development  
**Area (Hectares)** : 0.66101  
**OS Reference** : E329766 N361582



This map is reproduced from Ordnance Survey material with the permission of Ordnance Survey on behalf of the Controller of Her Majesty's Stationery Office. © Crown Copyright. Unauthorised reproduction infringes Crown Copyright and may lead to prosecution or civil proceedings. Licence number 100023385. Flintshire County Council, 2015.

Planning & Environment,  
 Flintshire County Council,  
 County Hall, Mold,  
 Flintshire, CH7 6NF.  
 Chief Officer: Mr Andrew Farrow

Scale 1:2500 @ A4

Plotted 26/01/2015



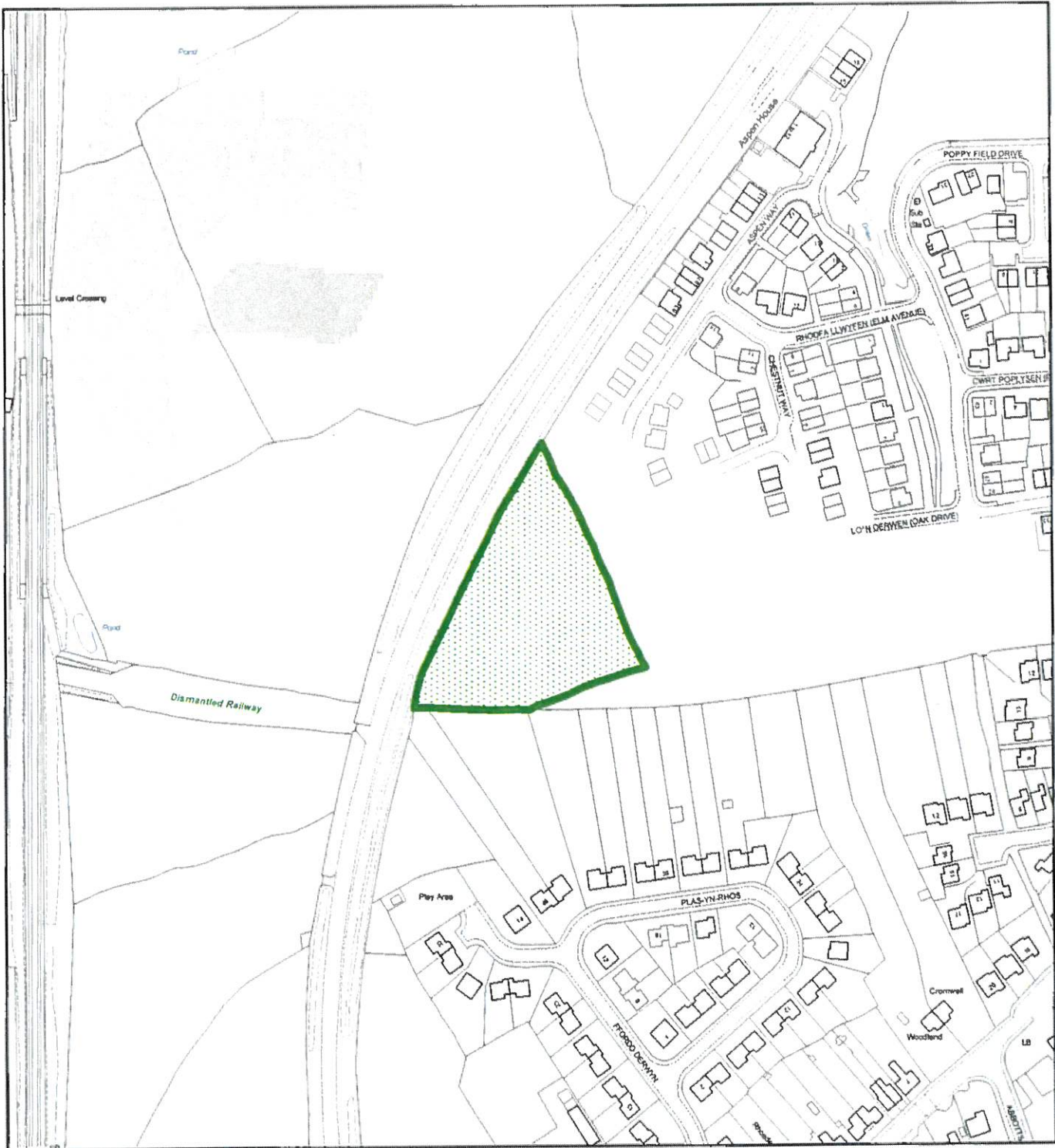

## Flintshire Local Development Plan: Candidate Site

**Site Reference** : PEN027  
**Name / Location of Site** : Land between The Groves development and the A550, Penyffordd  
**Settlement** : Penyffordd / Penymynydd  
**Current Use of Site** : Agricultural  
**Proposed Use of Site** : Open Space  
**Development or Protection** : Protection  
**Area (Hectares)** : 0.66101  
**OS Reference** : E329766 N361582