

Flintshire Local Development Plan: Candidate Site

Site Reference : DRU001
Name / Location of Site : Land at Bank Lane/Meadow Avenue, Drury
Settlement : Drury / Burntwood
Current Use of Site : Agricultural
Proposed Use of Site : Housing
Development or Protection : Development
Area (Hectares) : 1.78188
OS Reference : E329560 N364586



This map is reproduced from Ordnance Survey material with the permission of Ordnance Survey on behalf of the Controller of Her Majesty's Stationery Office. © Crown Copyright. Unauthorised reproduction infringes Crown Copyright and may lead to prosecution or civil proceedings. Licence number: 100020065. Flintshire County Council, 2015.

Planning & Environment,
 Flintshire County Council,
 County Hall, Mold,
 Flintshire, CH7 6NF.
 Chief Officer: Mr Andrew Farrow

Scale 1:2500 @ A4

Plotted 20/01/2015



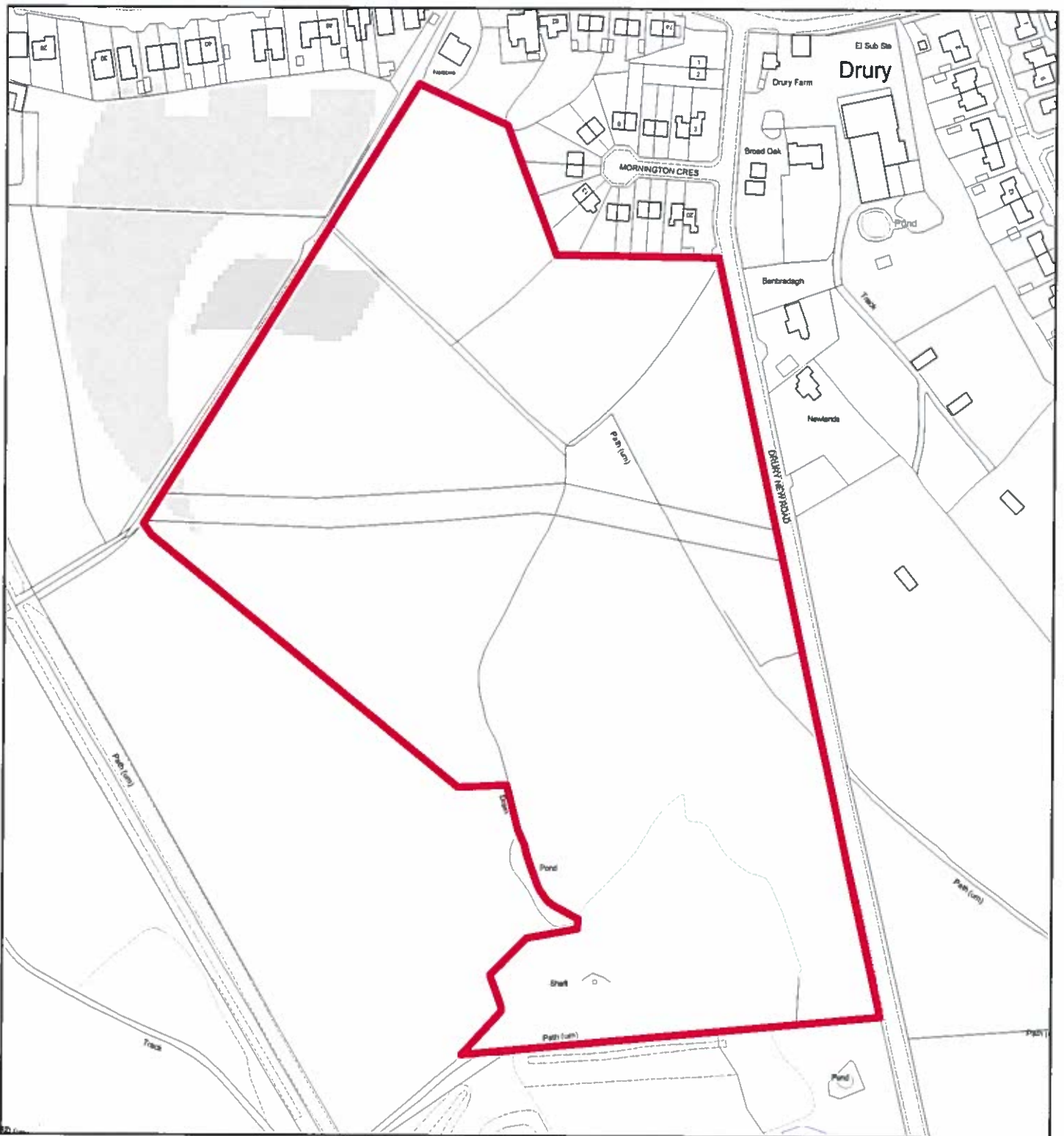

Flintshire Local Development Plan: Candidate Site

Site Reference : DRU002
Name / Location of Site : Land at Drury New Road, Drury
Settlement : Drury / Burntwood
Current Use of Site : Agricultural
Proposed Use of Site : Housing
Development or Protection : Development
Area (Hectares) : 7.7674
OS Reference : E329304 N364184



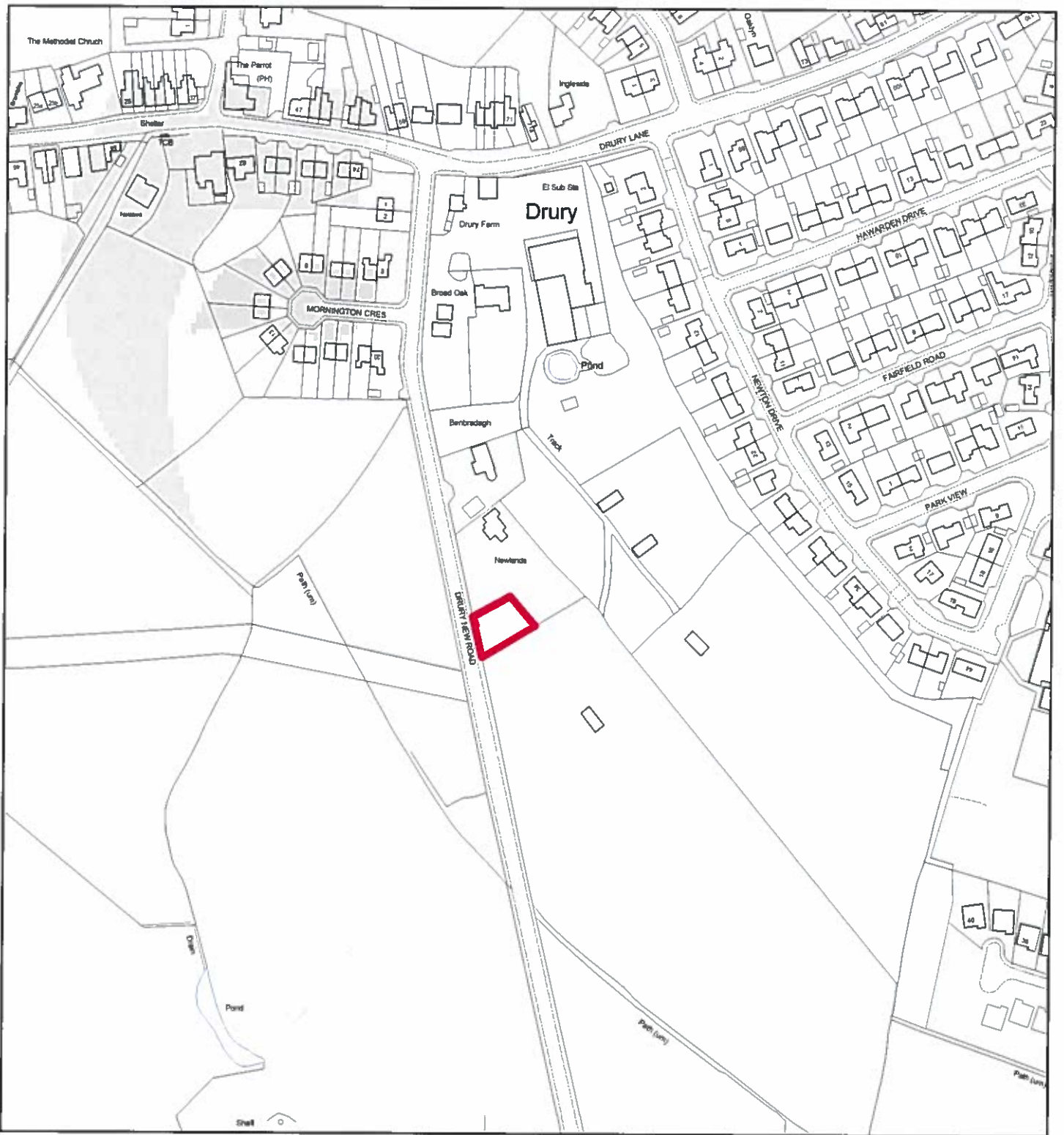

Flintshire Local Development Plan: Candidate Site

Site Reference : DRU003
Name / Location of Site : Land at Drury New Road, Drury
Settlement : Drury / Burntwood
Current Use of Site : Agricultural
Proposed Use of Site : Housing
Development or Protection : Development
Area (Hectares) : 0.0417387
OS Reference : E329442 N364222



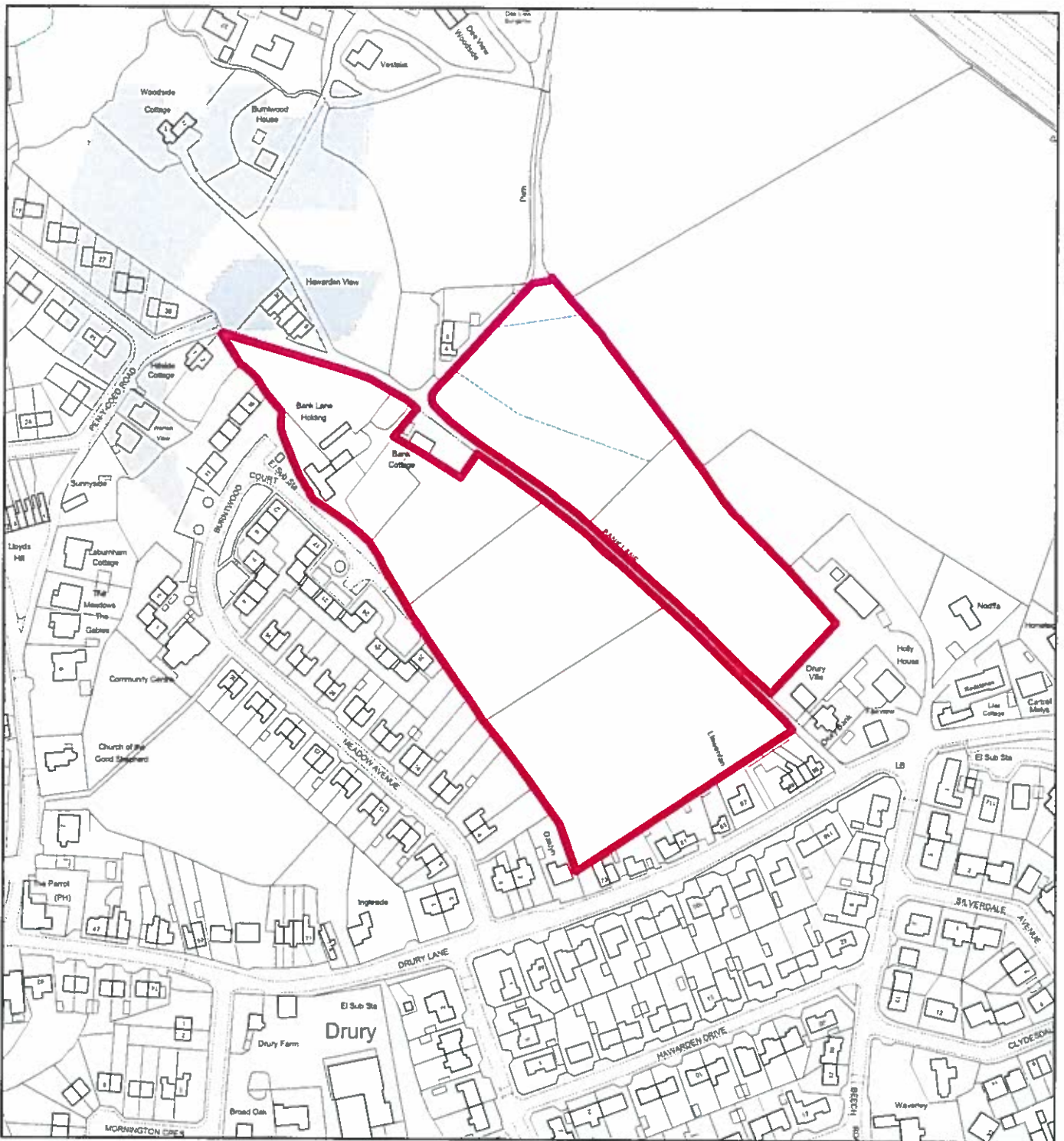

Flintshire Local Development Plan: Candidate Site

Site Reference : DRU004
Name / Location of Site : Bank Lane Holding, Drury Lane, Drury
Settlement : Drury / Burntwood
Current Use of Site : Agricultural
Proposed Use of Site : Housing
Development or Protection : Development
Area (Hectares) : 3.23169
OS Reference : E329531 N364602



This map is reproduced from Ordnance Survey material with the permission of Ordnance Survey on behalf of the Controller of Her Majesty's Stationery Office © Crown Copyright. Unauthorised reproduction infringes Crown Copyright and may lead to prosecution or civil proceedings. Licence number 100023380. Flintshire County Council 2015.

Planning & Environment,
 Flintshire County Council,
 County Hall, Mold,
 Flintshire, CH7 6NF.
 Chief Officer: Mr Andrew Farrow

Scale 1:2500 @ A4

Plotted 20/01/2015



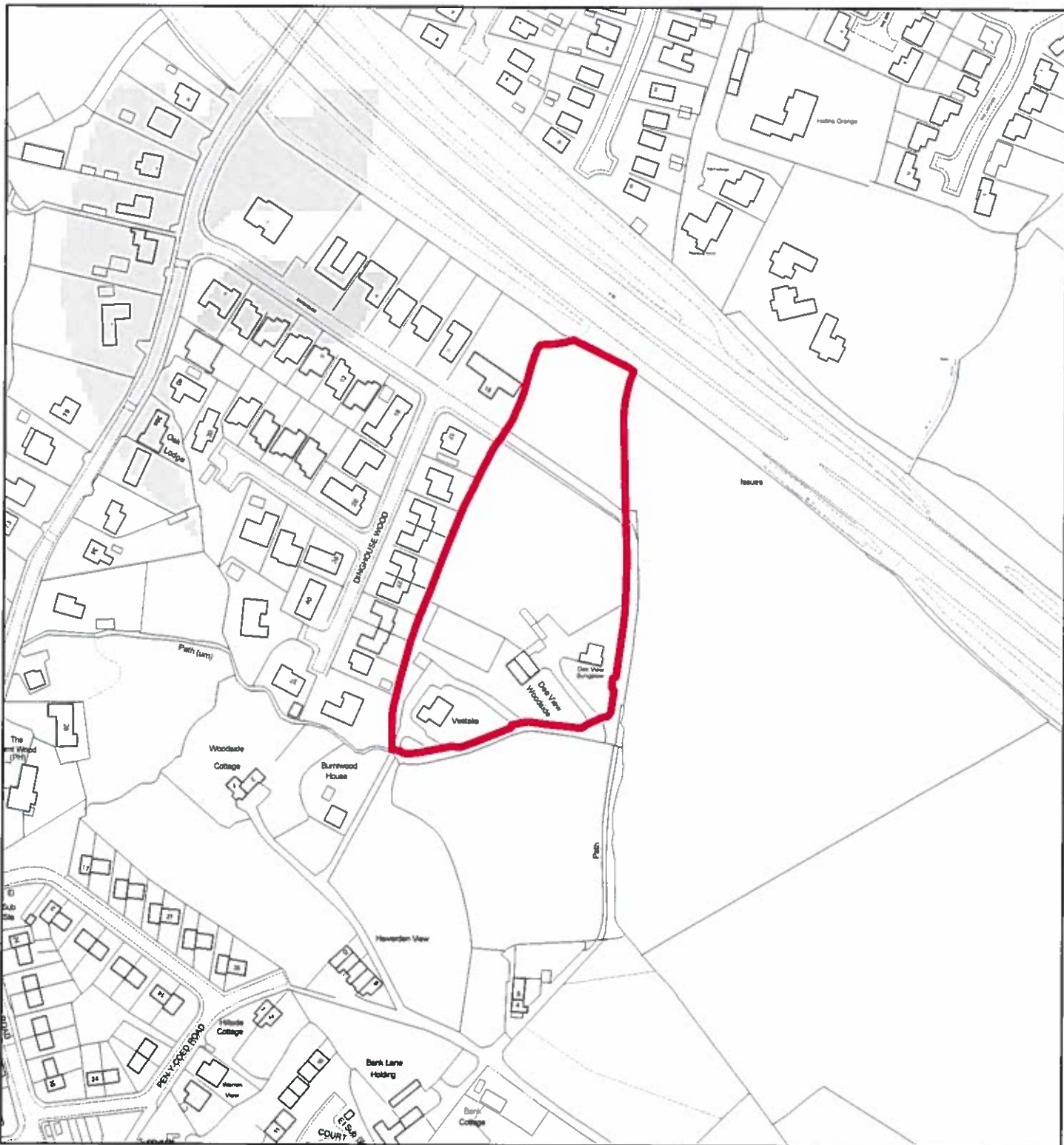

Flintshire Local Development Plan: Candidate Site

Site Reference : DRU005
Name / Location of Site : Land adjacent to Vestalia, Dinghouse, Drury
Settlement : Drury / Burntwood
Current Use of Site : Agricultural
Proposed Use of Site : Housing
Development or Protection : Development
Area (Hectares) : 1.29591
OS Reference : E329500 N364921



This map is reproduced from Ordnance Survey material with the permission of Ordnance Survey on behalf of the Controller of Her Majesty's Stationery Office. © Crown Copyright. Unauthorised reproduction infringes Crown Copyright and may lead to prosecution or civil proceedings. Licence number 100023368. Flintshire County Council, 2015.

Planning & Environment,
 Flintshire County Council,
 County Hall, Mold,
 Flintshire, CH7 6NF.
 Chief Officer: Mr Andrew Farrow

Scale 1:2500 @ A4
 Plotted 20/01/2015



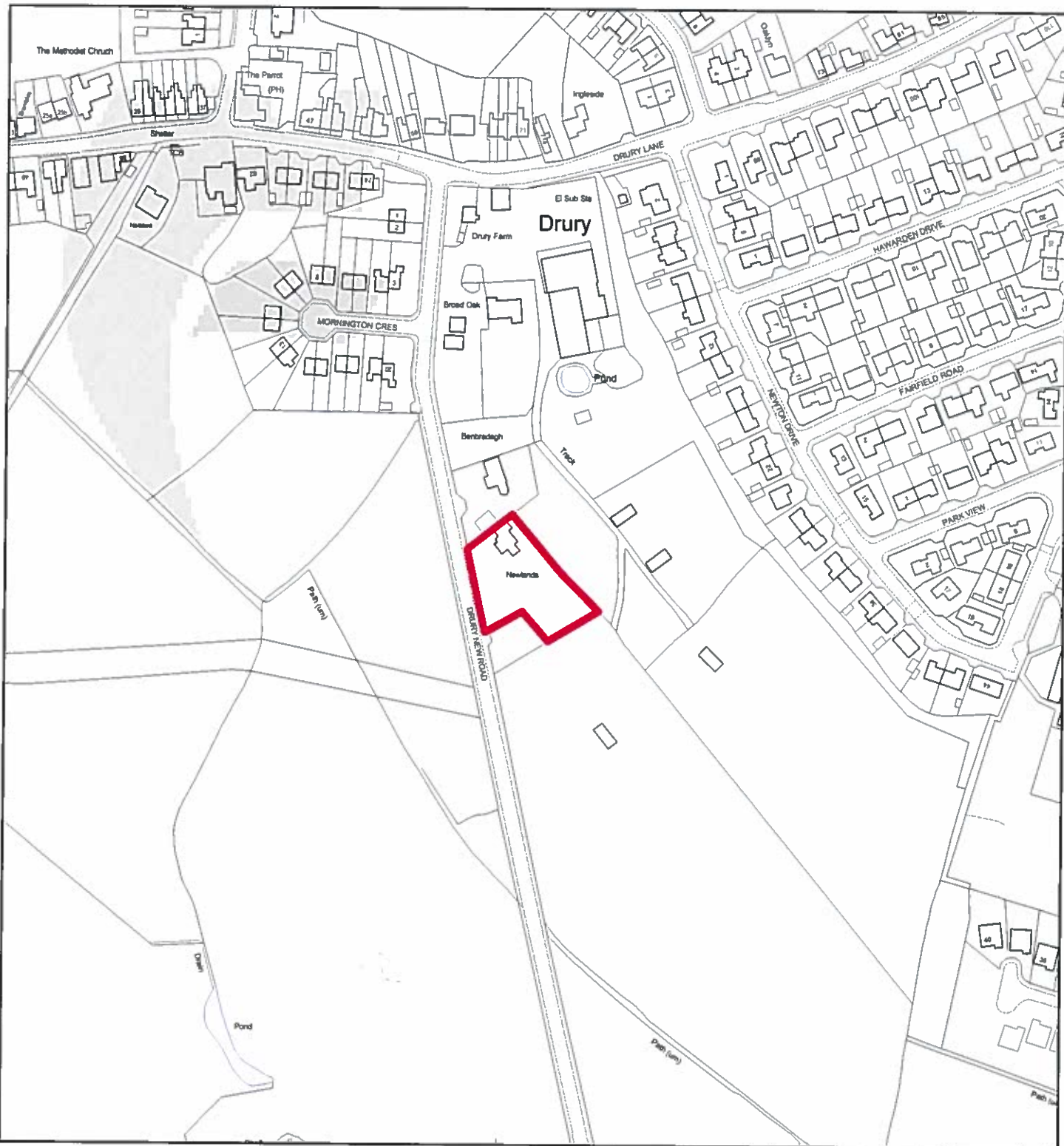

Flintshire Local Development Plan: Candidate Site

Site Reference : DRU006
Name / Location of Site : Newlands, Drury New Road, Drury
Settlement : Drury / Burntwood
Current Use of Site : Garden
Proposed Use of Site : Housing
Development or Protection : Development
Area (Hectares) : 0.176558
OS Reference : E329449 N364251



This map is reproduced from Ordnance Survey material with the permission of Ordnance Survey on behalf of the Controller of Her Majesty's Stationery Office. © Crown Copyright. Unauthorised reproduction infringes Crown Copyright and may lead to prosecution or civil proceedings. Licence number 100023386. Flintshire County Council, 2015.

Planning & Environment,
 Flintshire County Council,
 County Hall, Mold,
 Flintshire, CH7 6NF.
 Chief Officer: Mr Andrew Farrow

Scale 1:2500 @ A4
 Plotted 20/01/2015



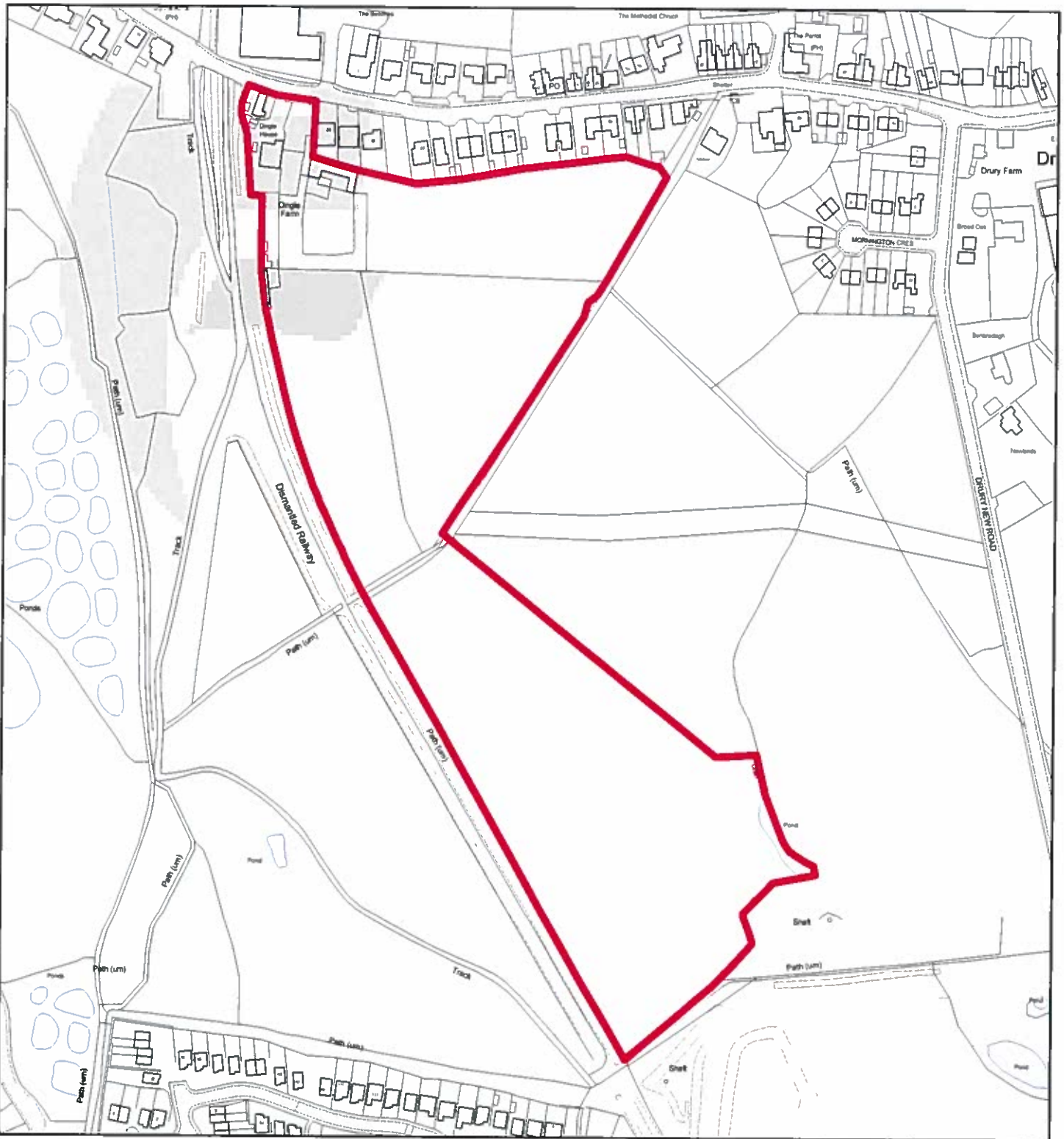

Flintshire Local Development Plan: Candidate Site

Site Reference : DRU007
Name / Location of Site : Dingle Farm, Drury Lane, Drury
Settlement : Drury / Burntwood
Current Use of Site : Agricultural
Proposed Use of Site : Housing
Development or Protection : Development
Area (Hectares) : 6.10828
OS Reference : E329119 N364184



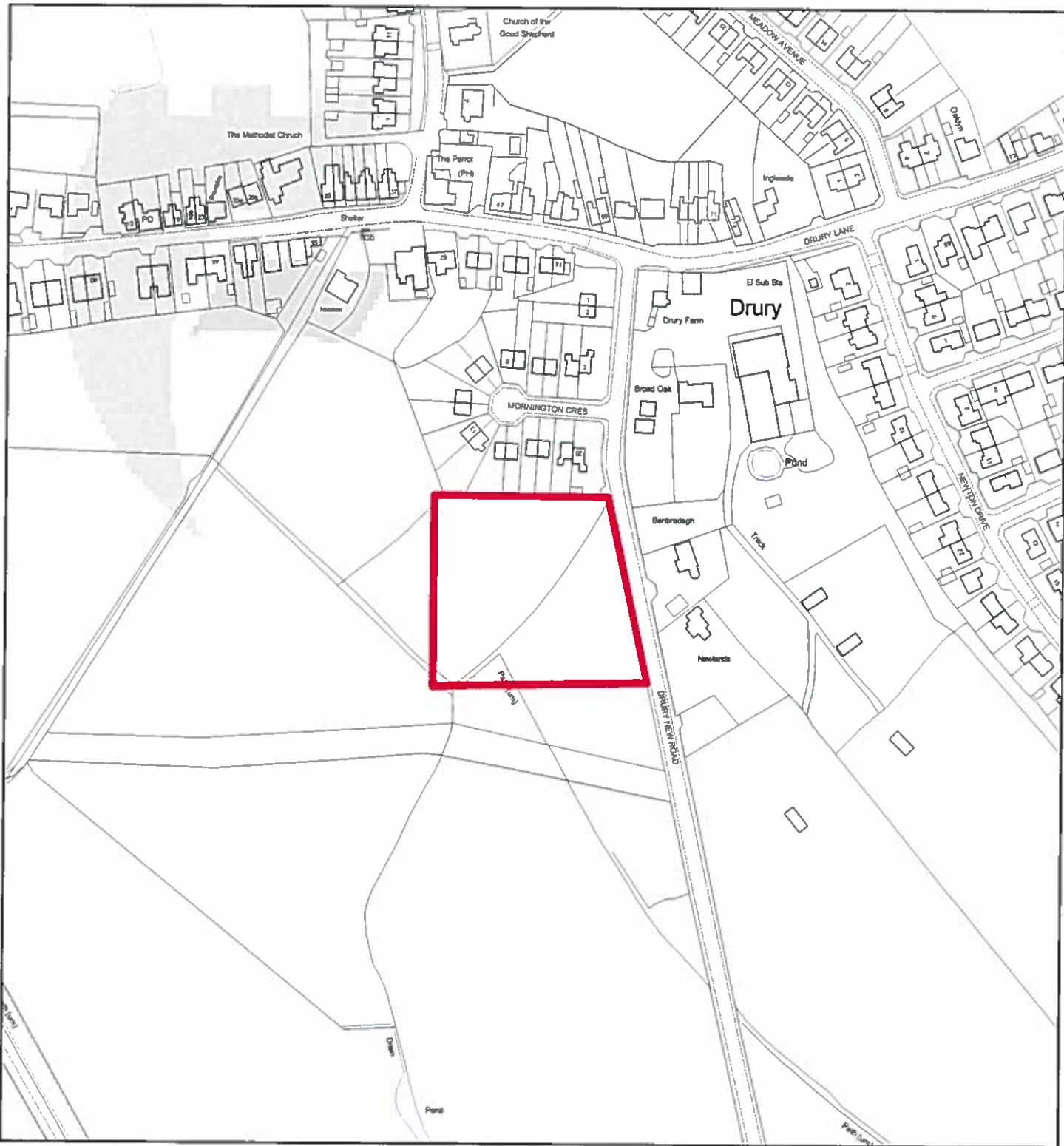

Flintshire Local Development Plan: Candidate Site

Site Reference : DRU008
Name / Location of Site : Land south of Mornington Crescent, Drury
Settlement : Drury / Burntwood
Current Use of Site : Agricultural
Proposed Use of Site : Housing
Development or Protection : Development
Area (Hectares) : 0.734703
OS Reference : E329366 N364282



This map is reproduced from Ordnance Survey material with the permission of Ordnance Survey on behalf of the Controller of Her Majesty's Stationary Office. © Crown Copyright. Unauthorised reproduction infringes Crown Copyright and may lead to prosecution or civil proceedings. Licence number 100023385. Flintshire County Council, 2015.

Planning & Environment,
 Flintshire County Council,
 County Hall, Mold,
 Flintshire, CH7 6NF.
 Chief Officer: Mr Andrew Farrow

Scale 1:2500 @ A4
 Plotted 20/01/2015



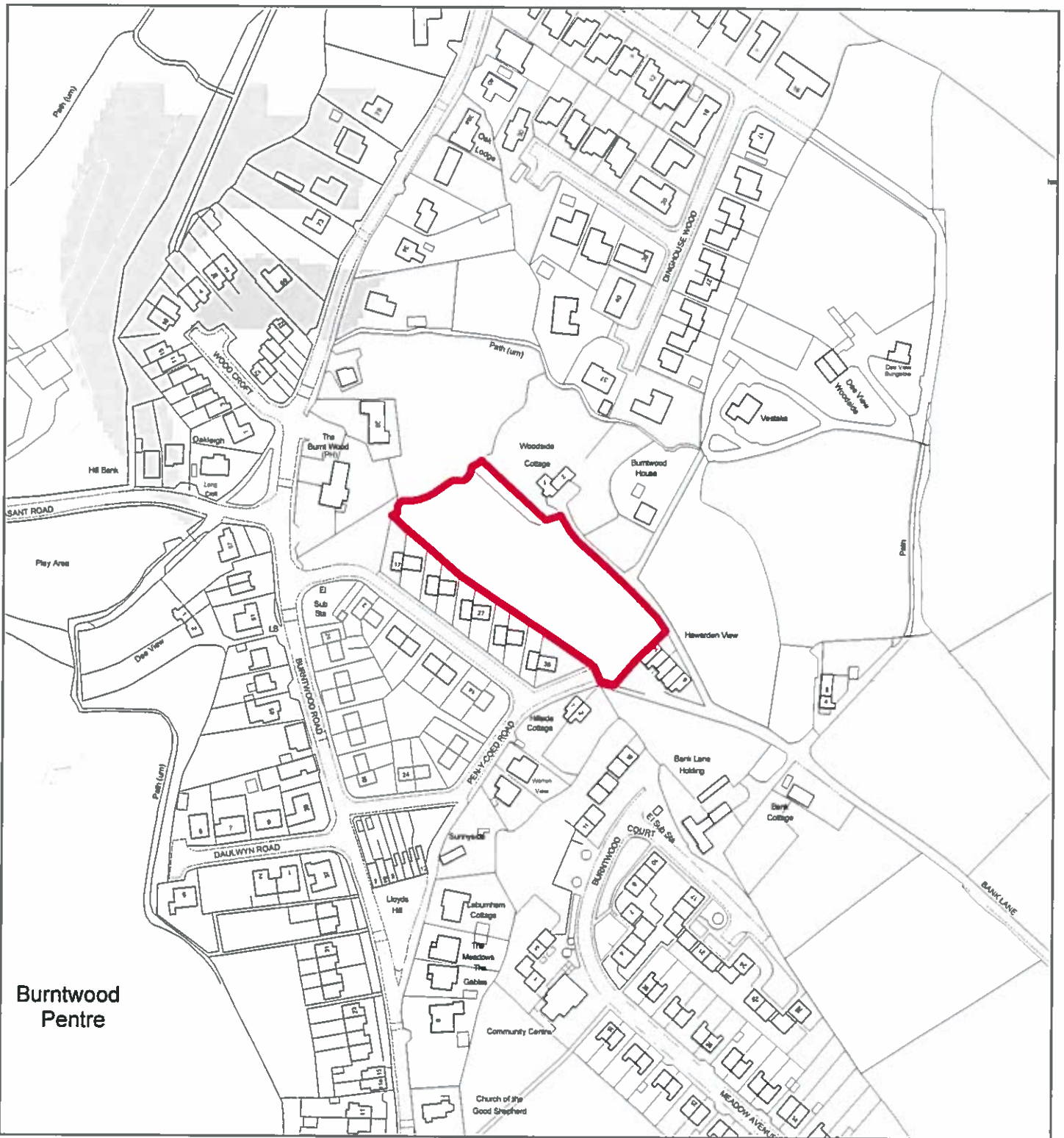

Burntwood
Pentre

Flintshire Local Development Plan: Candidate Site

Site Reference : DRU009
Name / Location of Site : Land at Woodside Cottages, Bank Lane, Drury
Settlement : Drury / Burntwood
Current Use of Site : Agricultural
Proposed Use of Site : Housing
Development or Protection : Development
Area (Hectares) : 0.499857
OS Reference : E329369 N364773



This map is reproduced from Ordnance Survey material with the permission of Ordnance Survey on behalf of the Controller of Her Majesty's Stationery Office. © Crown Copyright. Unauthorised reproduction infringes Crown Copyright and may lead to prosecution or civil proceedings. Licence number 10002386. Flintshire County Council, 2015.

Planning & Environment,
 Flintshire County Council,
 County Hall, Mold,
 Flintshire, CH7 6NF.
 Chief Officer: Mr Andrew Farrow

Scale 1:2500 @ A4

Plotted 20/01/2015



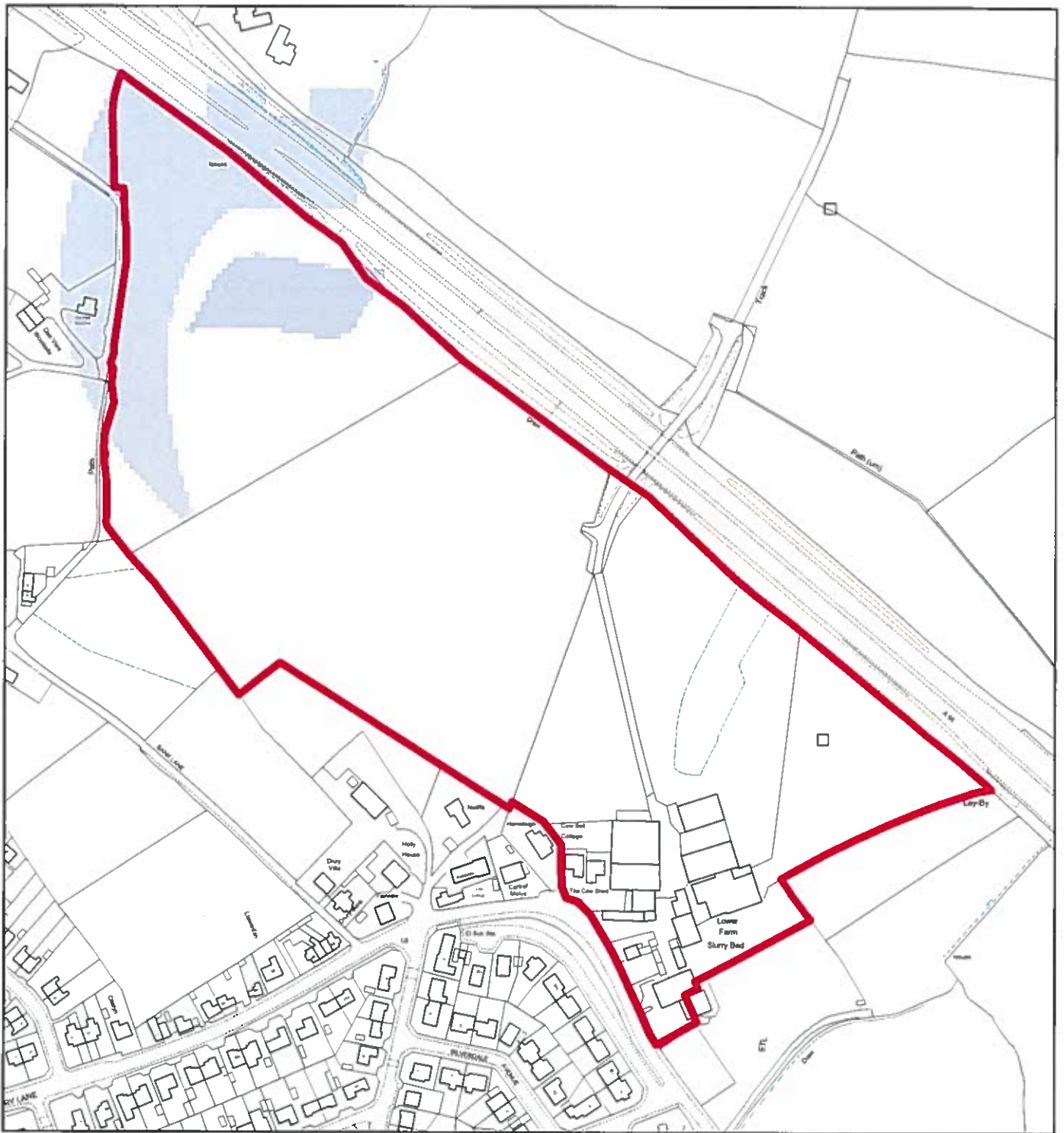

Flintshire Local Development Plan: Candidate Site

Site Reference : DRU011
Name / Location of Site : land north of Homeleigh, Lower Farm, Drury
Settlement : Drury / Burntwood
Current Use of Site : Agricultural
Proposed Use of Site : Housing
Development or Protection : Development
Area (Hectares) : 9.66845
OS Reference : E329787 N364737



This map is reproduced from Ordnance Survey material with the permission of Ordnance Survey on behalf of the Controller of Her Majesty's Stationery Office © Crown Copyright. Unauthorised reproduction infringes Crown Copyright and may lead to prosecution or civil proceedings. Licence number 100023386. Flintshire County Council, 2015.

Planning & Environment,
 Flintshire County Council,
 County Hall, Mold,
 Flintshire, CH7 6NF.
 Chief Officer: Mr Andrew Farrow

Scale 1:3000 @ A4

Plotted 20/01/2015

