

Flintshire Local Development Plan: Candidate Site

Site Reference : EWL001
Name / Location of Site : Land adj Rose Cottage, Green Lane, Ewloe Green
Settlement : Ewloe
Current Use of Site : Agricultural
Proposed Use of Site : Housing
Development or Protection : Development
Area (Hectares) : 0.0436125
OS Reference : E328765 N366584

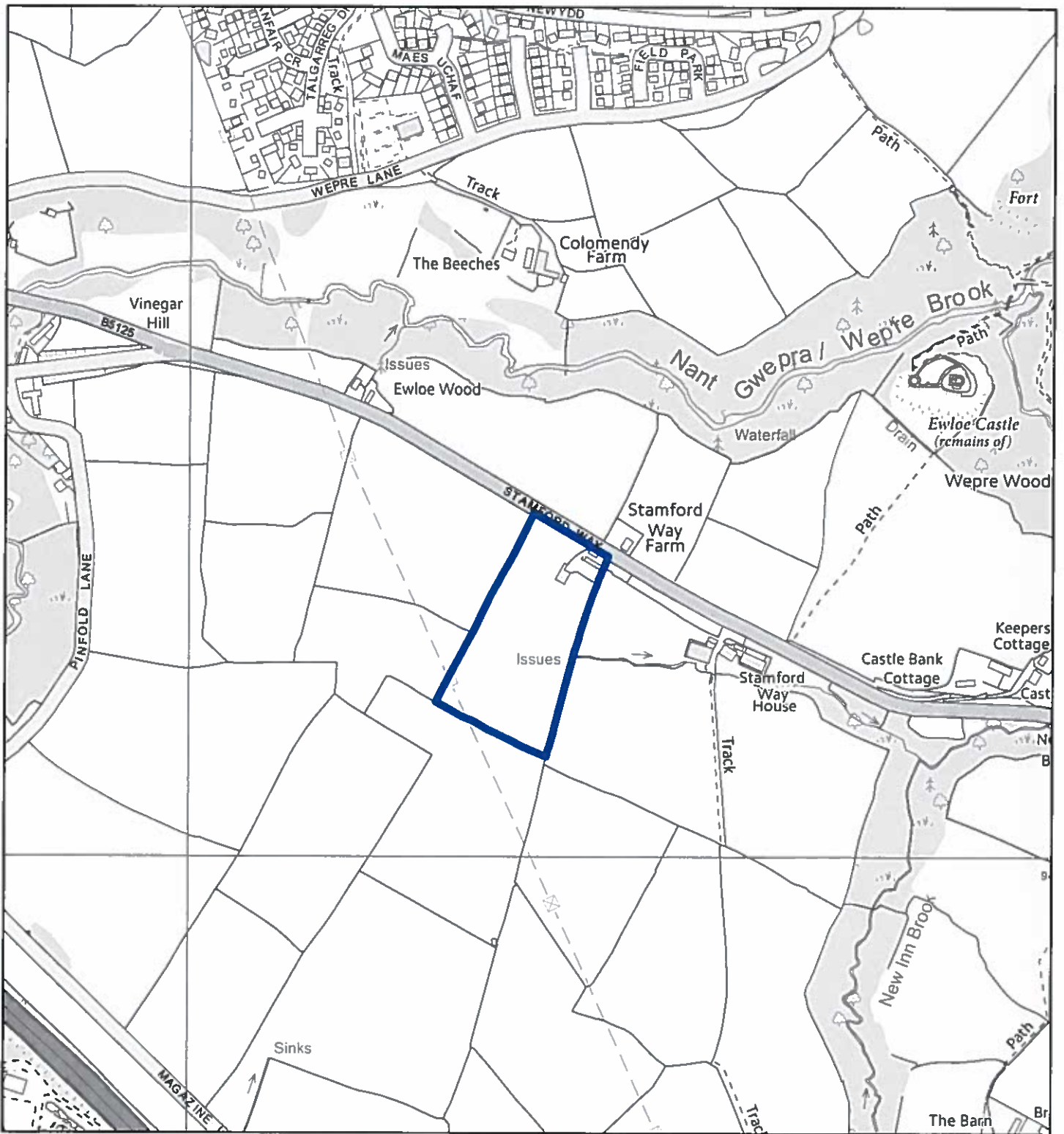

Flintshire Local Development Plan: Candidate Site

Site Reference : EWL002
Name / Location of Site : Land on south side of Stamford Way, Ewloe
Settlement : Ewloe
Current Use of Site : Agricultural
Proposed Use of Site : Commercial
Development or Protection : Development
Area (Hectares) : 2.52657
OS Reference : E328362 N367240

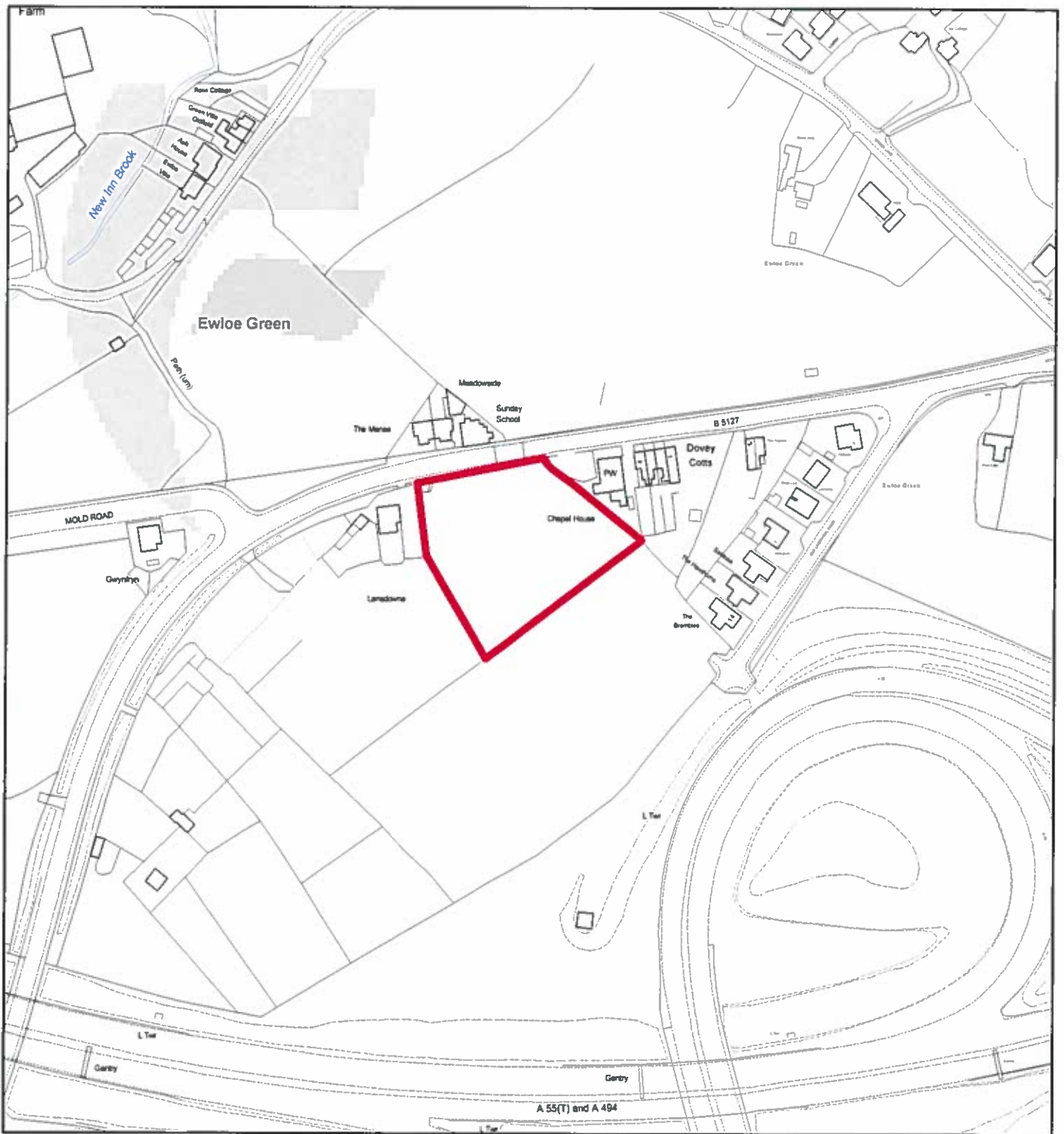

Flintshire Local Development Plan: Candidate Site

Site Reference	EWL003
Name / Location of Site	Land between Chapel House and Landsdowne, Mold Road, Ewloe Green
Settlement	Ewloe
Current Use of Site	Agricultural
Proposed Use of Site	Housing
Development or Protection	Development
Area (Hectares)	0.526529
OS Reference	E328898 N366371



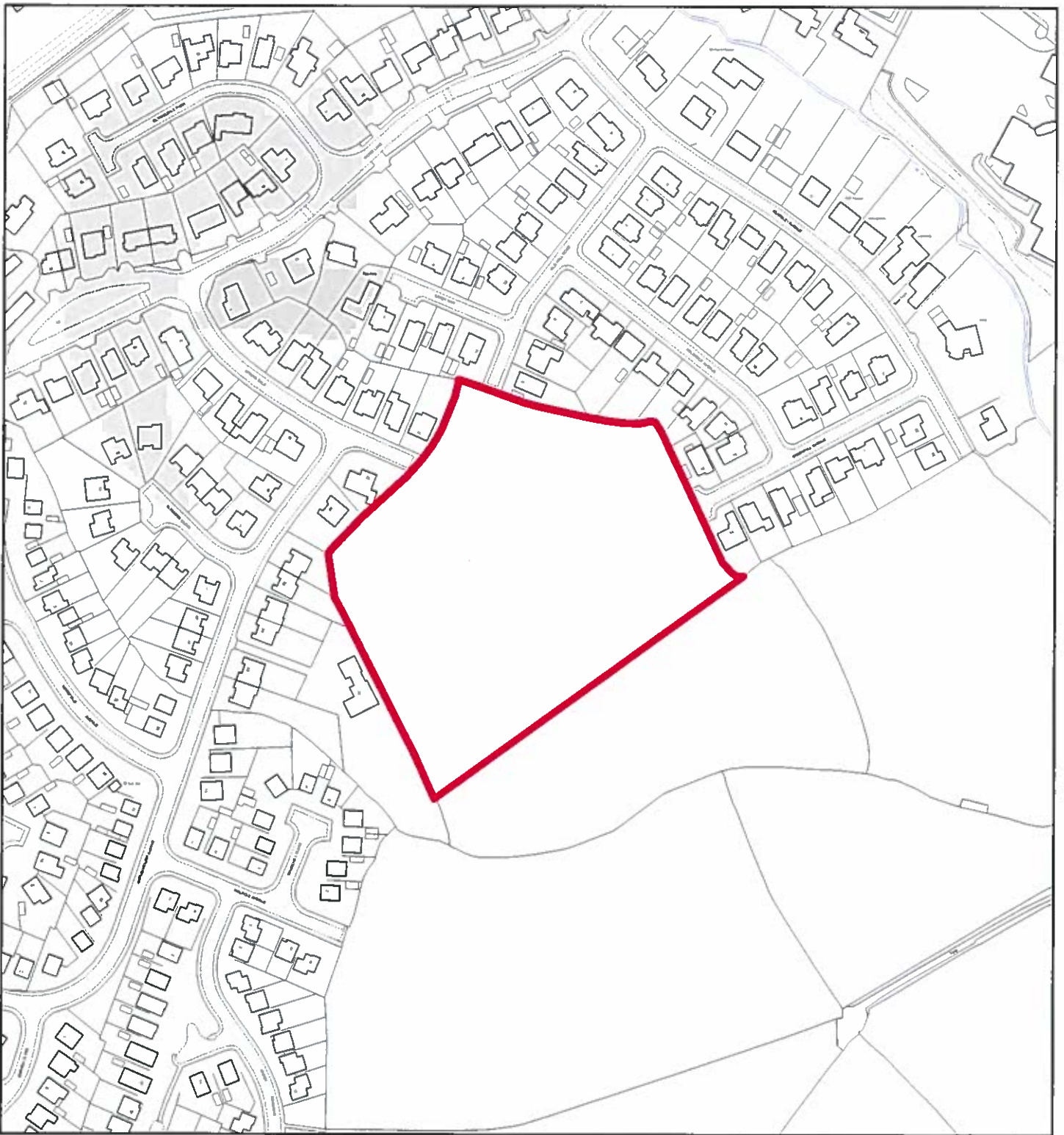

Flintshire Local Development Plan: Candidate Site

Site Reference : EWL004
Name / Location of Site : Land off Old Hall Road/Greenhalls Avenue, Ewloe
Settlement : Ewloe
Current Use of Site : Agricultural
Proposed Use of Site : Housing
Development or Protection : Development
Area (Hectares) : 1.98099
OS Reference : E330237 N366014



This map is reproduced from Ordnance Survey material with the permission of Ordnance Survey on behalf of the Controller of Her Majesty's Stationery Office. © Crown Copyright. Unauthorised reproduction infringes Crown Copyright and may lead to prosecution or civil proceedings. Licence number 100023396. Flintshire County Council, 2015.

Planning & Environment,
Flintshire County Council,
County Hall, Mold,
Flintshire, CH7 6NF.
Chief Officer: Mr Andrew Farrow

Scale 1:2500 @ A4

Plotted 20/01/2015



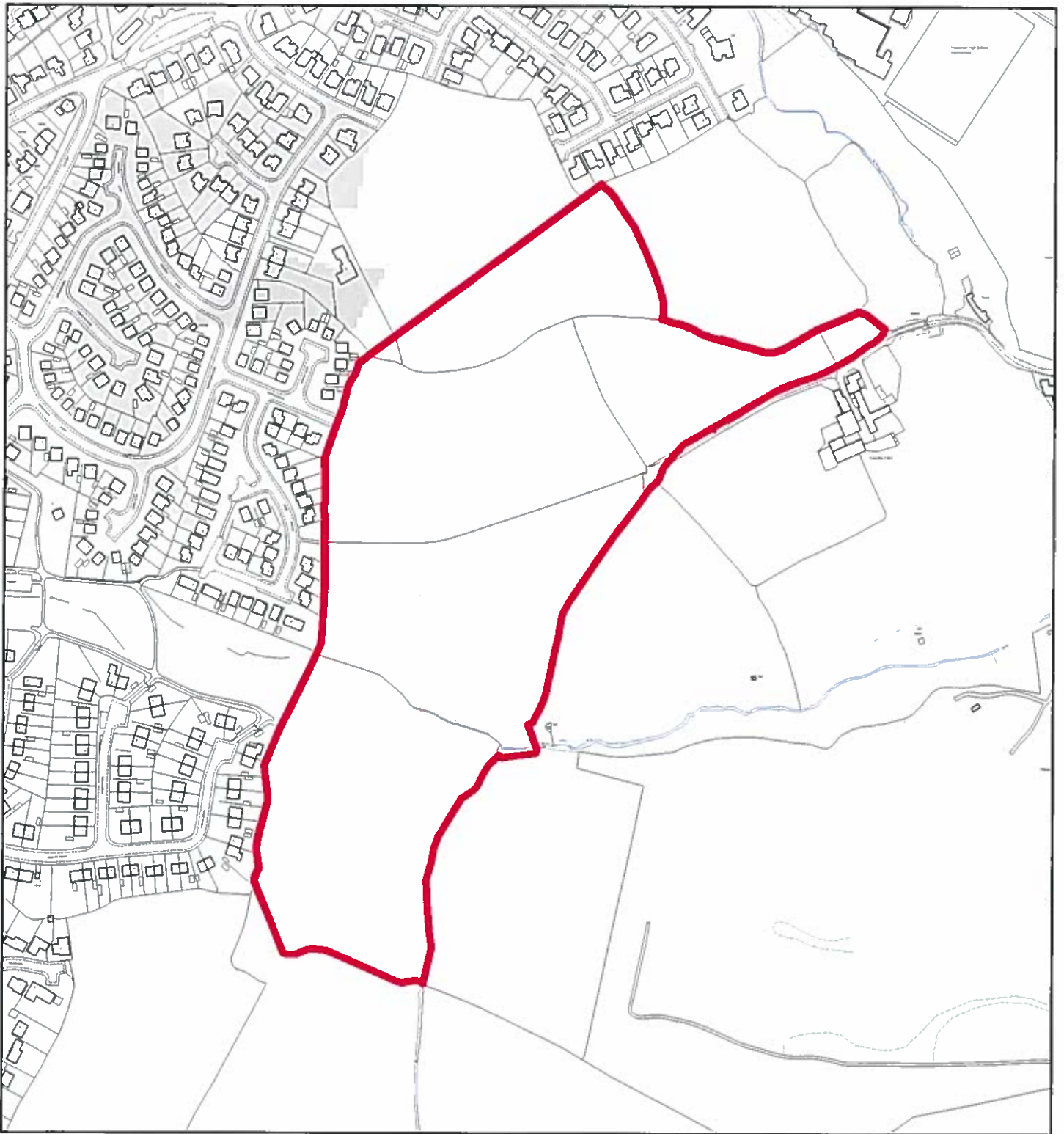

Flintshire Local Development Plan: Candidate Site

Site Reference : EWL005
Name / Location of Site : Land west of Kearsley Farm, Ewloe
Settlement : Ewloe
Current Use of Site : Agricultural
Proposed Use of Site : Housing
Development or Protection : Development
Area (Hectares) : 10.0042
OS Reference : E330321 N365764



This map is reproduced from Ordnance Survey material with the permission of Ordnance Survey on behalf of the Controller of Her Majesty's Stationery Office. © Crown Copyright. Unauthorised reproduction infringes Crown Copyright and may lead to prosecution or civil proceedings. Licence number 100023386. Flintshire County Council, 2015.

Planning & Environment,
Flintshire County Council,
County Hall, Mold,
Flintshire, CH7 6NF.
Chief Officer: Mr Andrew Farrow

Scale 1:4000 @ A4

Plotted 20/01/2015



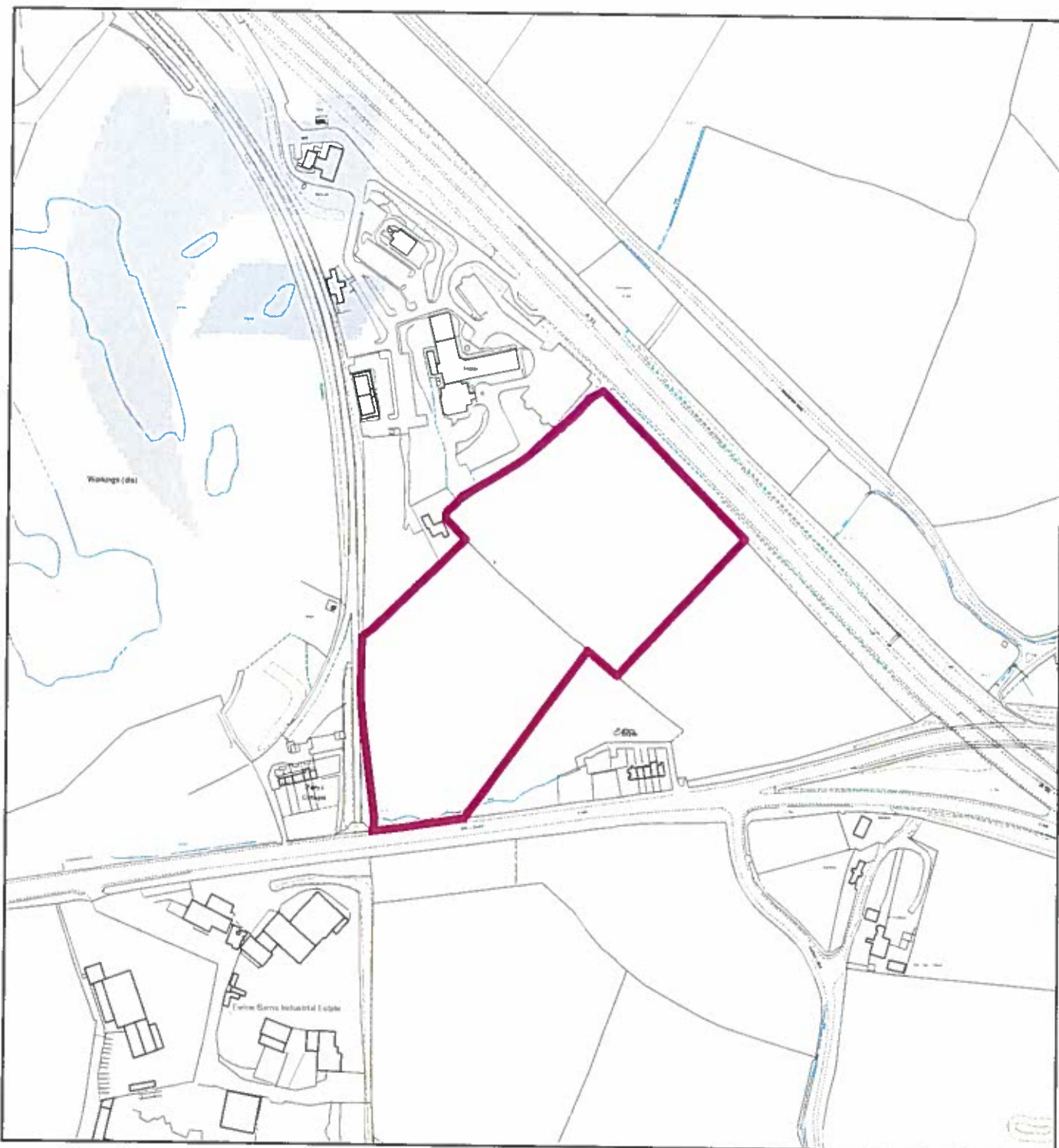

Flintshire Local Development Plan: Candidate Site

Site Reference : EWL006
Name / Location of Site : Land adj Gateway to Wales Services - A55/A494 Ewloe
Settlement : Ewloe
Current Use of Site : Agricultural
Proposed Use of Site : Employment
Development or Protection : Development
Area (Hectares) : 4.32246
OS Reference : E327983 N366431



This map is reproduced from Ordnance Survey material with the permission of Ordnance Survey on behalf of the Controller of Her Majesty's Stationery Office. © Crown Copyright. Unauthorised reproduction infringes Crown Copyright and may lead to prosecution or civil proceedings. Licence number 100022389. Flintshire County Council, 2015.

Planning & Environment,
 Flintshire County Council,
 County Hall, Mold,
 Flintshire, CH7 6NF.
 Chief Officer: Mr Andrew Farrow

Scale 1:4000 @ A4

Plotted 20/01/2015



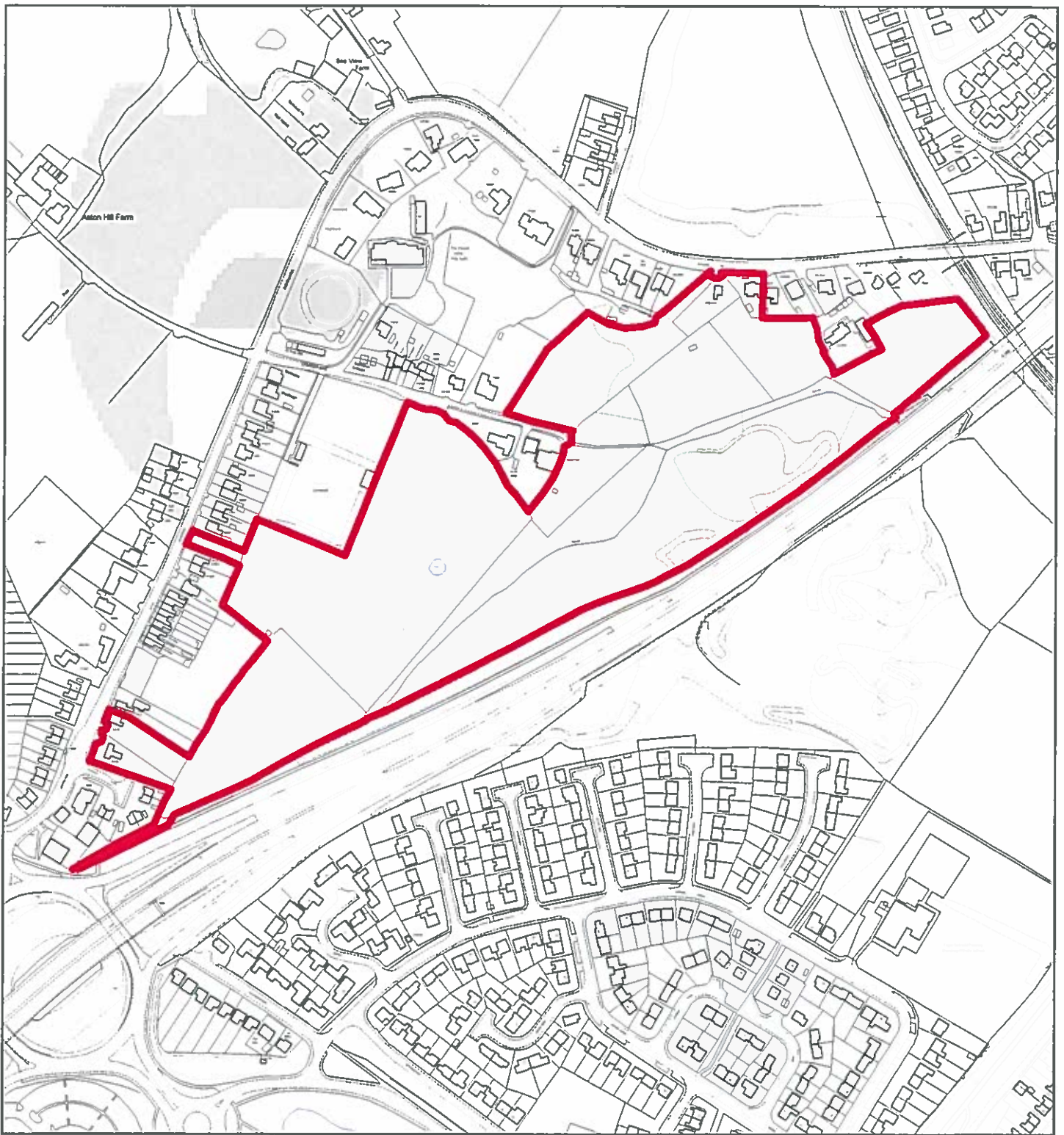

Flintshire Local Development Plan: Candidate Site

Site Reference : EWL007
Name / Location of Site : Land between Old Aston Hill and A494, Ewloe
Settlement : Ewloe
Current Use of Site : Minerals
Proposed Use of Site : Housing
Development or Protection : Development
Area (Hectares) : 8.37396
OS Reference : E330103 N366882



This map is reproduced from Ordnance Survey material with the permission of Ordnance Survey on behalf of the Controller of Her Majesty's Stationery Office. © Crown Copyright. Unauthorised reproduction infringes Crown Copyright and may lead to prosecution or civil proceedings. Licence number 100023366. Flintshire County Council, 2015.

Planning & Environment,
Flintshire County Council,
County Hall, Mold,
Flintshire, CH7 6NF.
Chief Officer: Mr Andrew Farrow

Scale 1:4000 @ A4

Plotted 20/01/2015



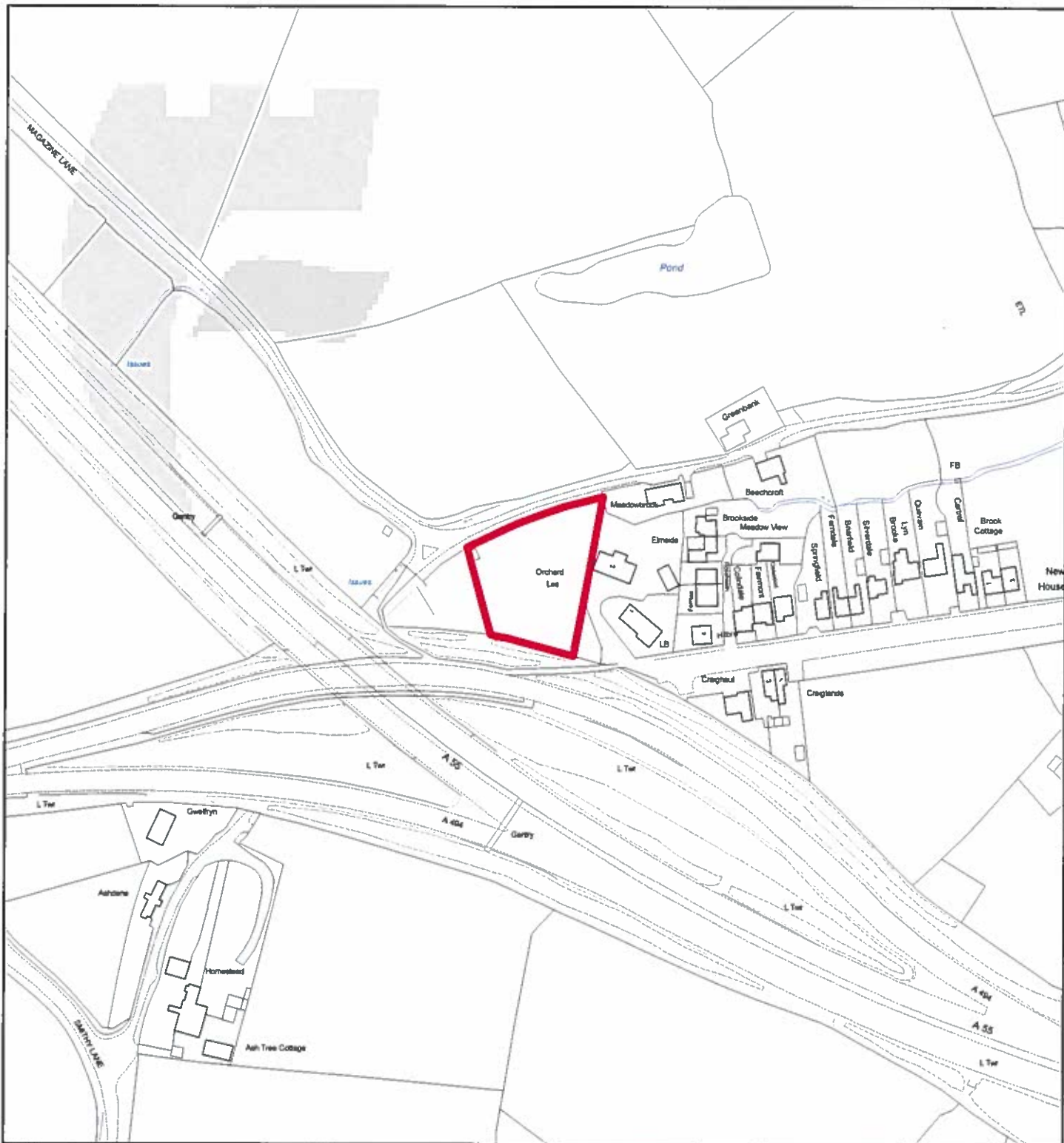

Flintshire Local Development Plan: Candidate Site

Site Reference : EWL008
Name / Location of Site : Orchard Lea, Mold Road, Ewloe Green
Settlement : Ewloe
Current Use of Site : Agricultural
Proposed Use of Site : Housing
Development or Protection : Development
Area (Hectares) : 0.277499
OS Reference : E328375 N366392



This map is reproduced from Ordnance Survey material with the permission of Ordnance Survey on behalf of the Controller of Her Majesty's Stationary Office. © Crown Copyright. Unauthorised reproduction infringes Crown Copyright and may lead to prosecution or civil proceedings. Licence number 100023060. Flintshire County Council, 2015.

Planning & Environment,
 Flintshire County Council,
 County Hall, Mold,
 Flintshire, CH7 6NF.
 Chief Officer: Mr Andrew Farrow

Scale 1:2500 @ A4

Plotted 20/01/2015



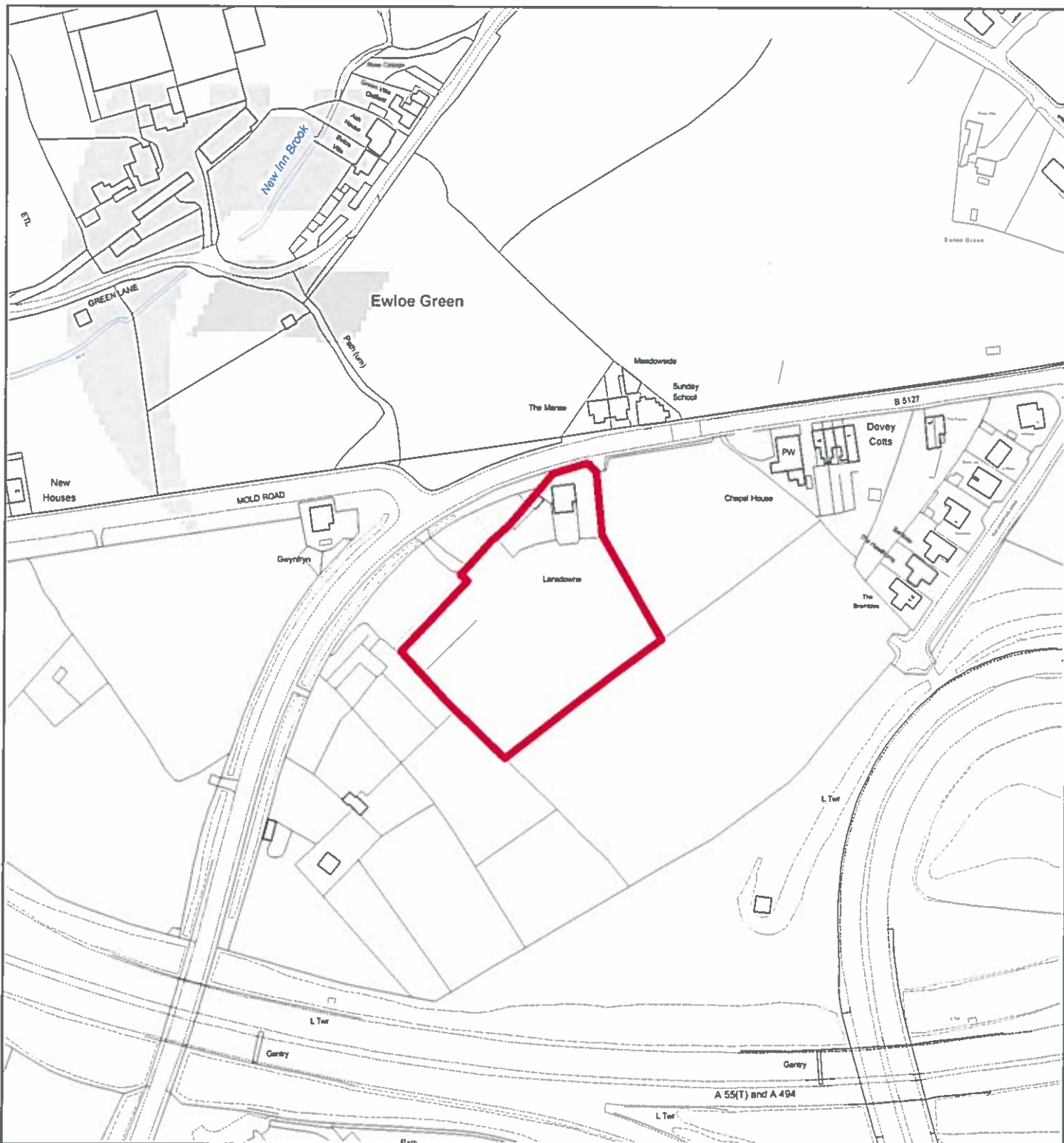

Flintshire Local Development Plan: Candidate Site

Site Reference : EWL009
Name / Location of Site : Lansdowne, Mold Road, Ewloe Green
Settlement : Ewloe
Current Use of Site : Agricultural
Proposed Use of Site : Housing
Development or Protection : Development
Area (Hectares) : 0.782462
OS Reference : E328819 N366339





Flintshire Local Development Plan: Candidate Site

Site Reference : EWL010
Name / Location of Site : Boars Head, Holywell Road / Old Mold Road, Ewloe
Settlement : Ewloe
Current Use of Site : Public House
Proposed Use of Site : Housing
Development or Protection : Development
Area (Hectares) : 0.248244
OS Reference : E329571 N366655



This map is reproduced from Ordnance Survey material with the permission of Ordnance Survey on behalf of the Controller of Her Majesty's Stationery Office. © Crown Copyright. Unauthorised reproduction infringes Crown Copyright and may lead to prosecution or civil proceedings. Licence number 100023306. Flintshire County Council, 2015.

Planning & Environment,
Flintshire County Council,
County Hall, Mold,
Flintshire, CH7 6NF.
Chief Officer: Mr Andrew Farrow

Scale 1:2500 @ A4

Plotted 20/01/2015



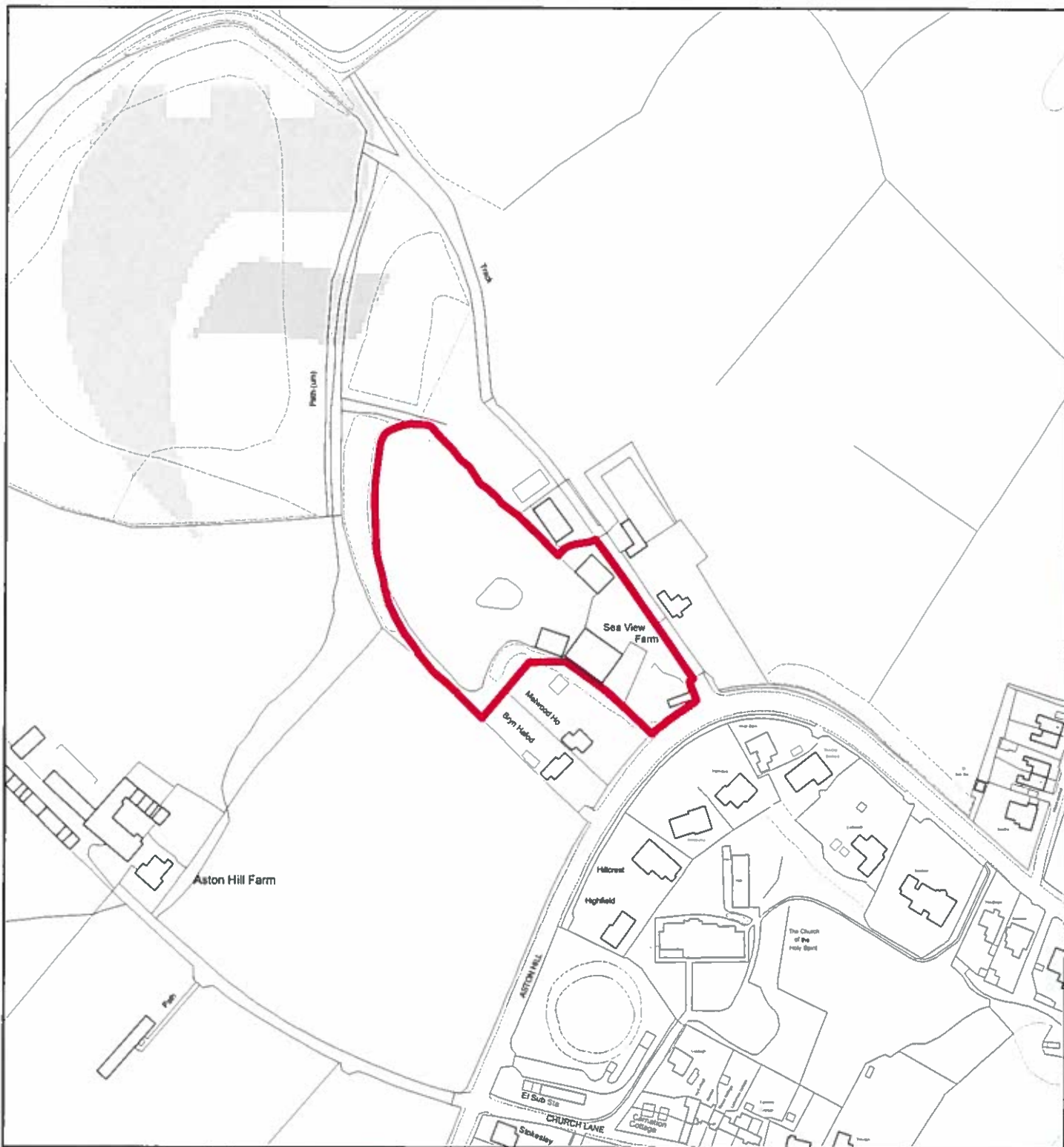

Flintshire Local Development Plan: Candidate Site

Site Reference : EWL011
Name / Location of Site : Transport Yard, Old Aston Hill, Ewloe
Settlement : Ewloe
Current Use of Site : Employment
Proposed Use of Site : Housing
Development or Protection : Development
Area (Hectares) : 0.995475
OS Reference : E329931 N367270



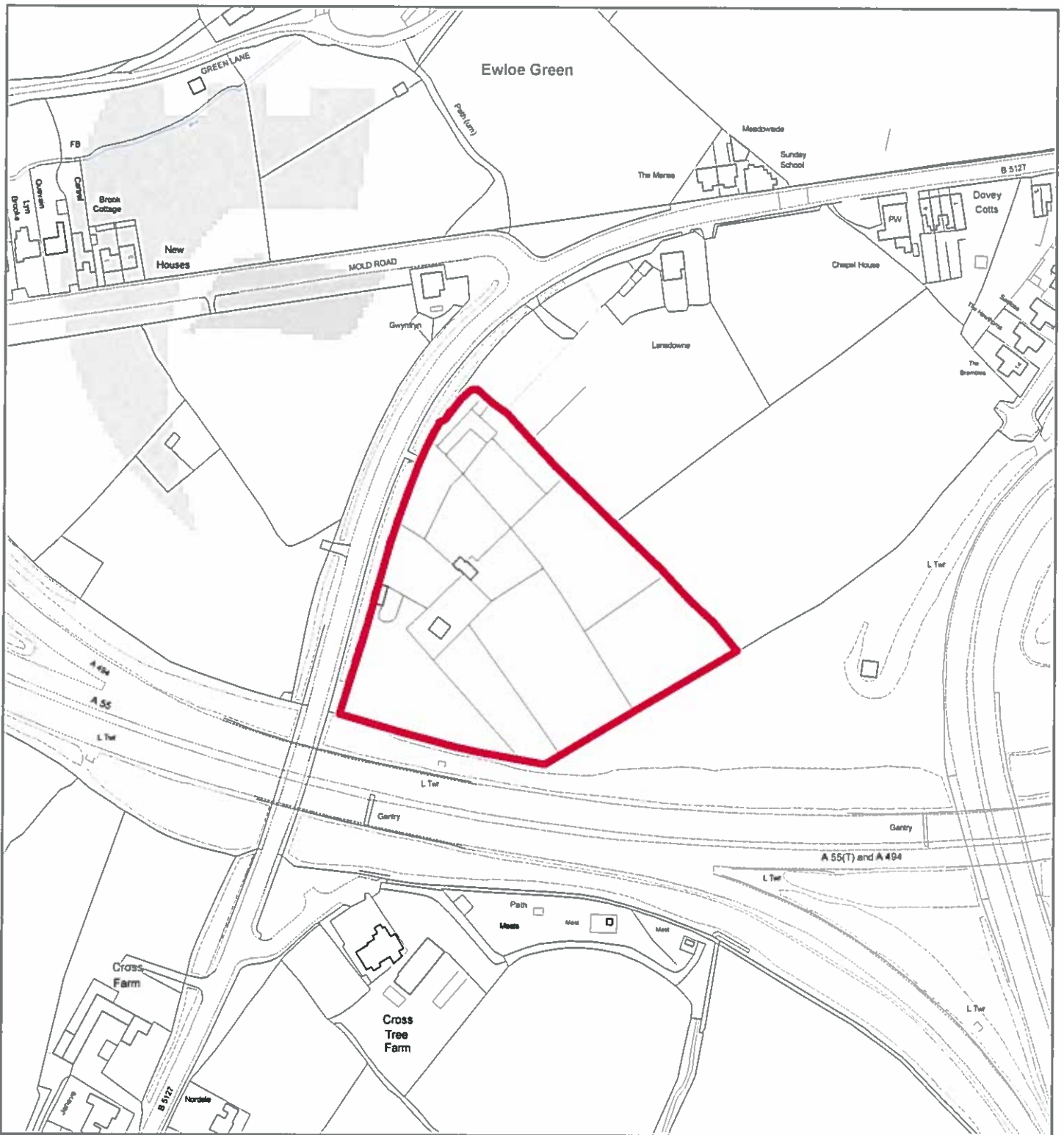

Flintshire Local Development Plan: Candidate Site

Site Reference : EWL012
Name / Location of Site : Land east side Old Liverpool Road, Ewloe Green
Settlement : Ewloe
Current Use of Site : Agricultural
Proposed Use of Site : Housing
Development or Protection : Development
Area (Hectares) : 1.69584
OS Reference : E328774 N366248



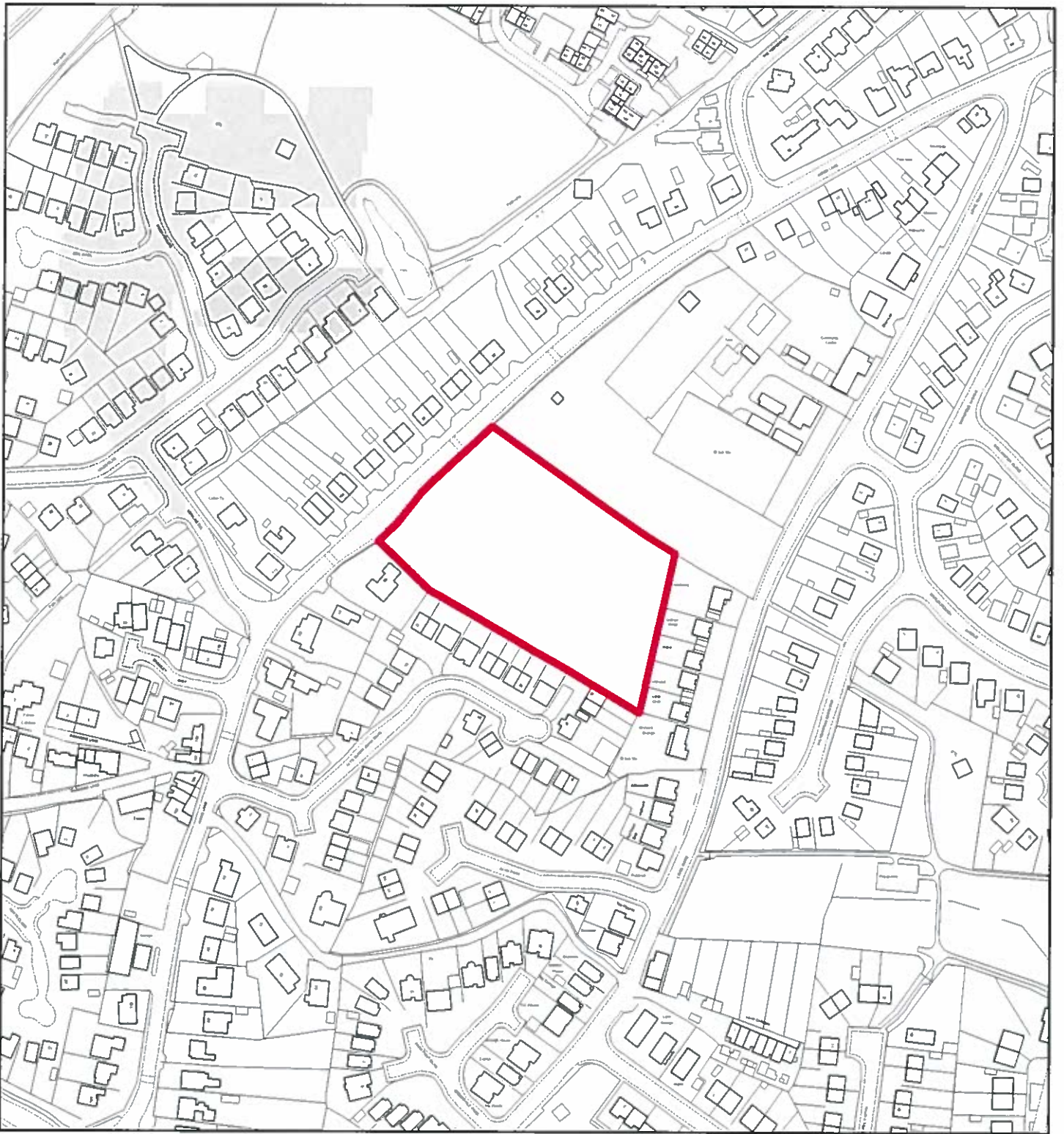

Flintshire Local Development Plan: Candidate Site

Site Reference : EWL013
Name / Location of Site : Wood Lane, Hawarden
Settlement : Ewloe
Current Use of Site : Agricultural
Proposed Use of Site : Housing
Development or Protection : Development
Area (Hectares) : 0.888938
OS Reference : E329752 N365879



This map is reproduced from Ordnance Survey material with the permission of Ordnance Survey on behalf of the Controller of Her Majesty's Stationery Office. © Crown Copyright. Unauthorised reproduction infringes Crown Copyright and may lead to prosecution or civil proceedings. Licence number 100023396. Flintshire County Council, 2015

Planning & Environment,
Flintshire County Council,
County Hall, Mold,
Flintshire, CH7 6NF.
Chief Officer: Mr Andrew Farrow

Scale 1:2500 @ A4

Plotted 20/01/2015



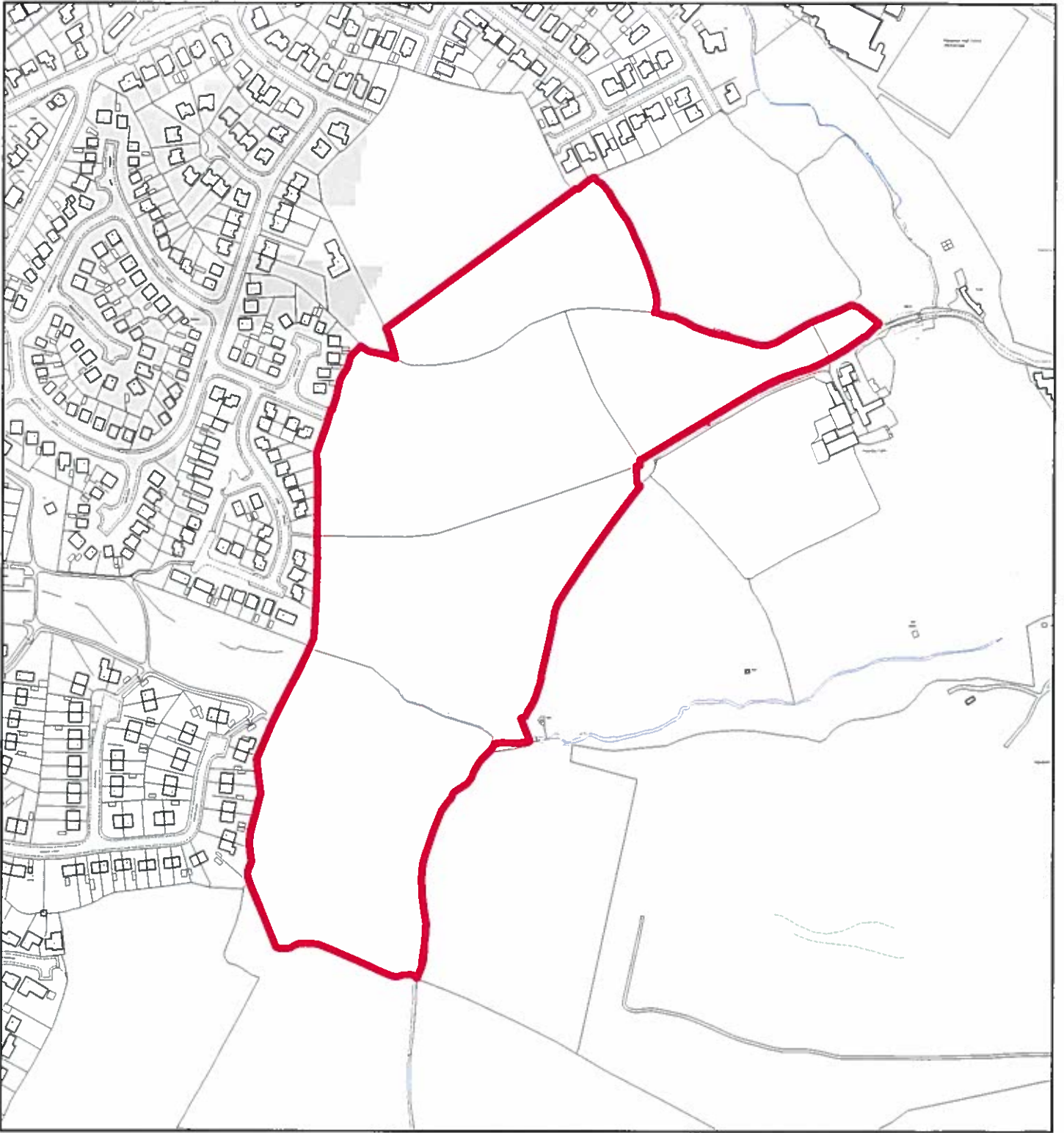

Flintshire Local Development Plan: Candidate Site

Site Reference : EWL014
Name / Location of Site : Land to west of Kearsley Farm, Ewloe
Settlement : Ewloe
Current Use of Site : Agricultural
Proposed Use of Site : Housing
Development or Protection : Development
Area (Hectares) : 9.98183
OS Reference : E330322 N365740



The map is reproduced from Ordnance Survey material with the permission of Ordnance Survey on behalf of the Controller of Her Majesty's Stationary Office. © Crown Copyright. Unauthorised reproduction infringes Crown Copyright and may lead to prosecution or civil proceedings. Licence number 100023366. Flintshire County Council, 2015.

Planning & Environment,
Flintshire County Council,
County Hall, Mold,
Flintshire, CH7 6NF.
Chief Officer: Mr Andrew Farrow

Scale 1:4000 @ A4

Plotted 20/01/2015



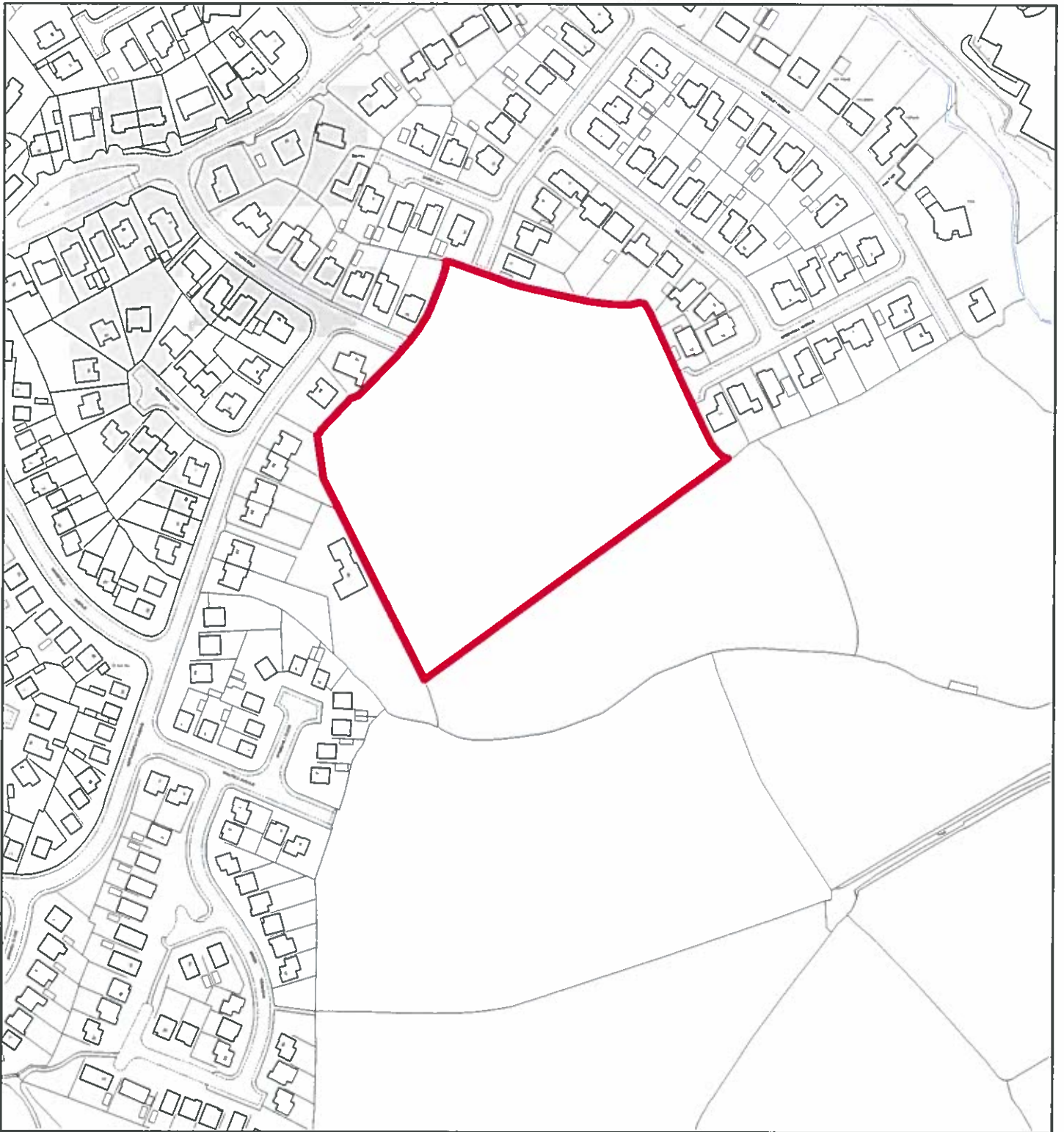

Flintshire Local Development Plan: Candidate Site

Site Reference : EWL015
Name / Location of Site : Land at Old Hall Road, Ewloe
Settlement : Ewloe
Current Use of Site : Agricultural
Proposed Use of Site : Housing
Development or Protection : Development
Area (Hectares) : 1.97001
OS Reference : E330236 N366014



This map is reproduced from Ordnance Survey material with the permission of Ordnance Survey on behalf of the Controller of Her Majesty's Stationery Office. © Crown Copyright. Unauthorised reproduction infringes Crown Copyright and may lead to prosecution or civil proceedings. Licence number 100023368. Flintshire County Council, 2015.

Planning & Environment,
Flintshire County Council,
County Hall, Mold,
Flintshire, CH7 6NF.
Chief Officer: Mr Andrew Farrow

Scale 1:2500 @ A4

Plotted 20/01/2015



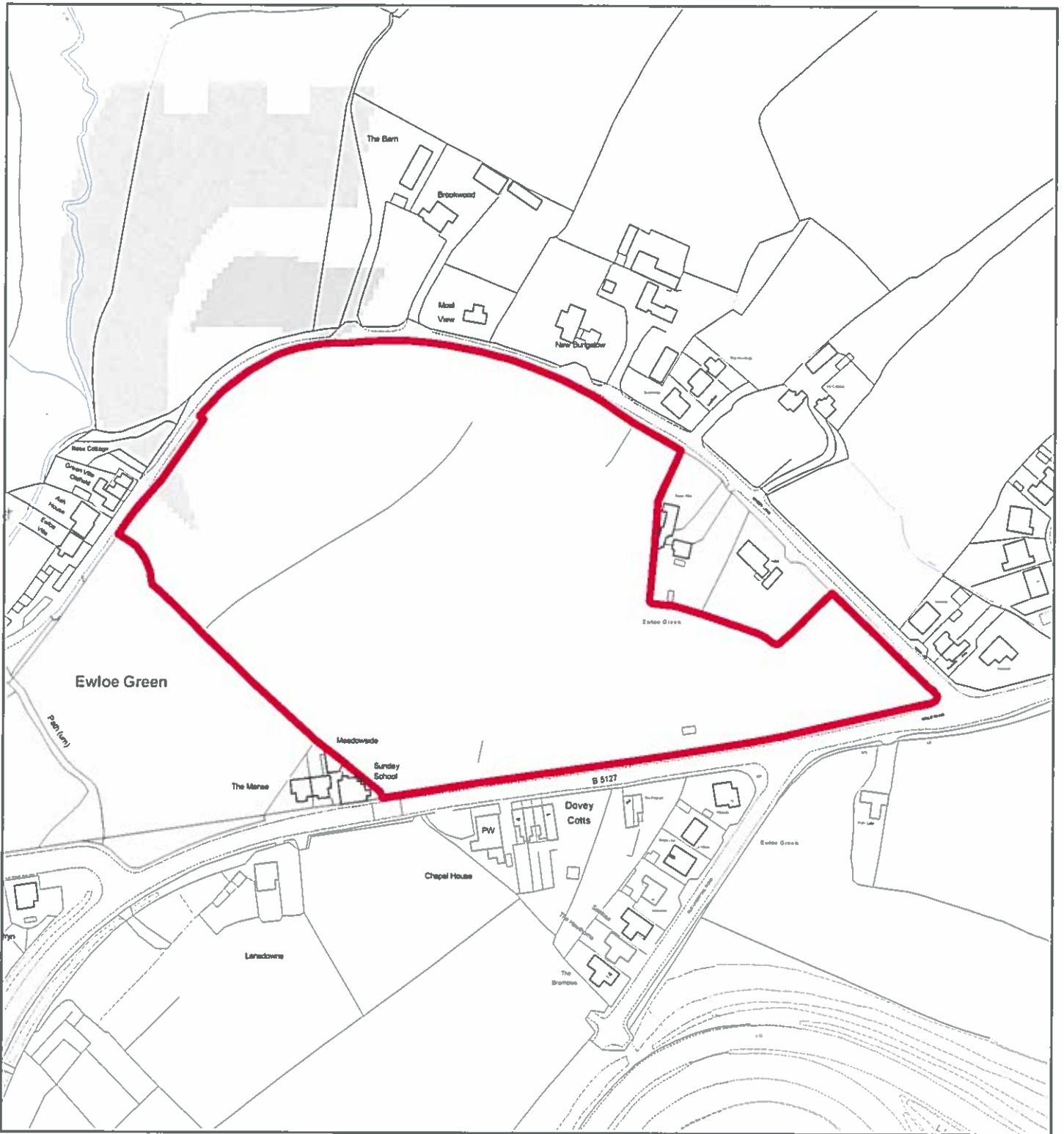

Flintshire Local Development Plan: Candidate Site

Site Reference : EWL016
Name / Location of Site : Land to the rear of Rose Villa, Green Lane, Ewloe Green
Settlement : Ewloe
Current Use of Site : Greenfield
Proposed Use of Site : Housing
Development or Protection : Development
Area (Hectares) : 4.35431
OS Reference : E328952 N366527



This map is reproduced from Ordnance Survey material with the permission of Ordnance Survey on behalf of the Controller of Her Majesty's Stationery Office © Crown Copyright. Unauthorised reproduction infringes Crown Copyright and may lead to prosecution or civil proceedings. Licence number 100023086. Flintshire County Council, 2015.

Planning & Environment,
 Flintshire County Council,
 County Hall, Mold,
 Flintshire, CH7 6NF.
 Chief Officer: Mr Andrew Farrow

Scale 1:2500 @ A4

Plotted 20/01/2015



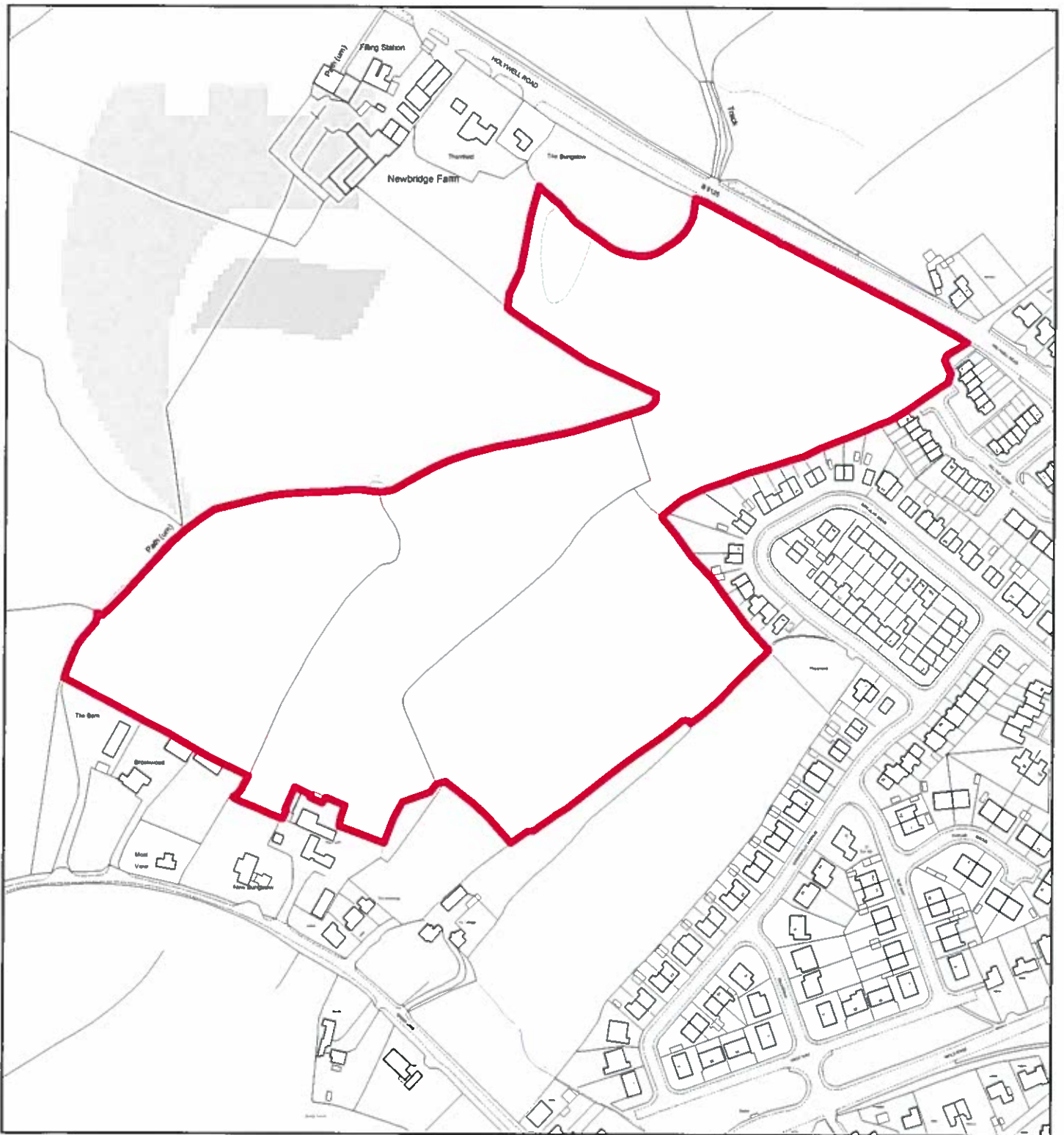

Flintshire Local Development Plan: Candidate Site

Site Reference : EWL017
Name / Location of Site : Land west of Hilltop Close and south of Holywell Road, Ewloe
Settlement : Ewloe
Current Use of Site : Greenfield
Proposed Use of Site : Housing
Development or Protection : Development
Area (Hectares) : 7.54988
OS Reference : E329116 N366831



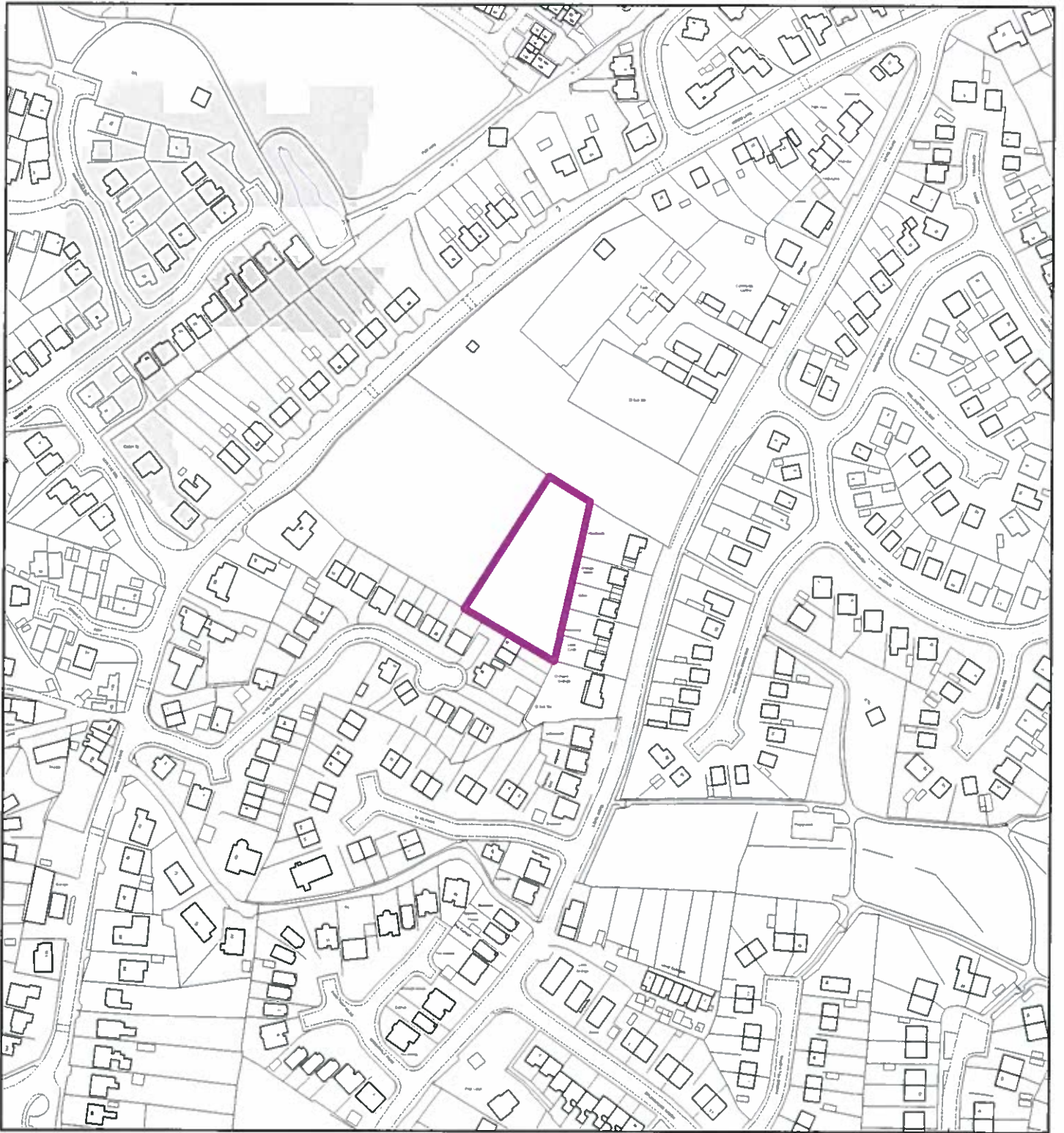

Flintshire Local Development Plan: Candidate Site

Site Reference : EWL018
Name / Location of Site : Wood Lane, Ewloe
Settlement : Ewloe
Current Use of Site : Vacant
Proposed Use of Site : Community Facility
Development or Protection : Development
Area (Hectares) : 0.242992
OS Reference : E329791 N365856



This map is reproduced from Ordnance Survey material with the permission of Ordnance Survey on behalf of the Controller of Her Majesty's Stationery Office. © Crown Copyright. Unauthorised reproduction infringes Crown Copyright and may lead to prosecution or civil proceedings. Licence number 100023368. Flintshire County Council, 2015.

Planning & Environment,
Flintshire County Council,
County Hall, Mold,
Flintshire, CH7 6NF.
Chief Officer: Mr Andrew Farrow

Scale 1:2500 @ A4

Plotted 20/01/2015



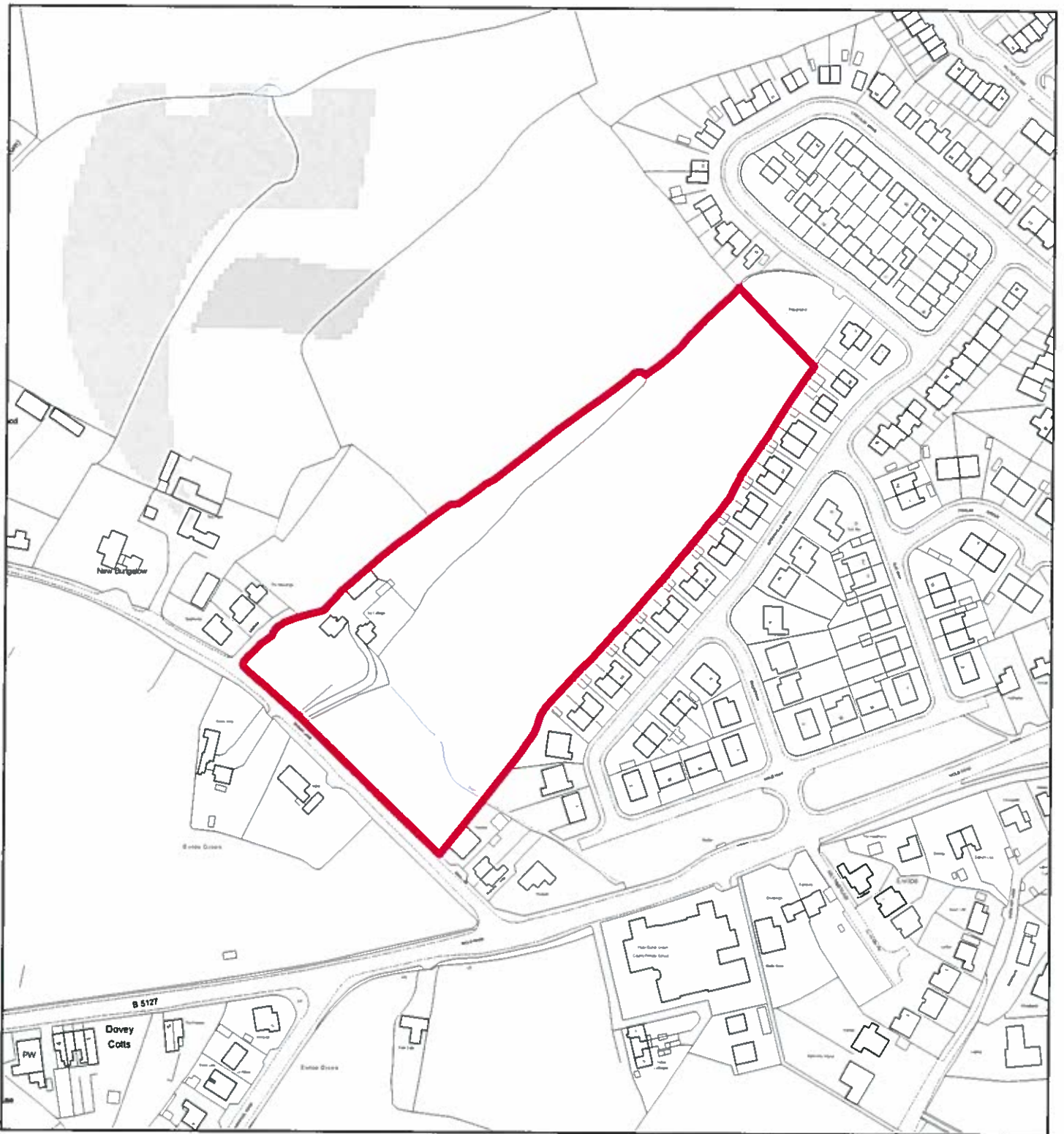

Flintshire Local Development Plan: Candidate Site

Site Reference : EWL020
Name / Location of Site : Land adjacent and including Ivy Cottage, Green Lane, Ewloe Green
Settlement : Ewloe
Current Use of Site : Housing/agricultural
Proposed Use of Site : Housing
Development or Protection : Development
Area (Hectares) : 2.41837
OS Reference : E329159 N366630



This map is reproduced from Ordnance Survey material with the permission of Ordnance Survey on behalf of the Controller of Her Majesty's Stationery Office. © Crown Copyright. Unauthorised reproduction infringes Crown Copyright and may lead to prosecution or civil proceedings. Licence number 100023386. Flintshire County Council, 2015.

Planning & Environment,
Flintshire County Council,
County Hall, Mold,
Flintshire, CH7 6NF.
Chief Officer: Mr Andrew Farrow

Scale 1:2500 @ A4

Plotted 20/01/2015



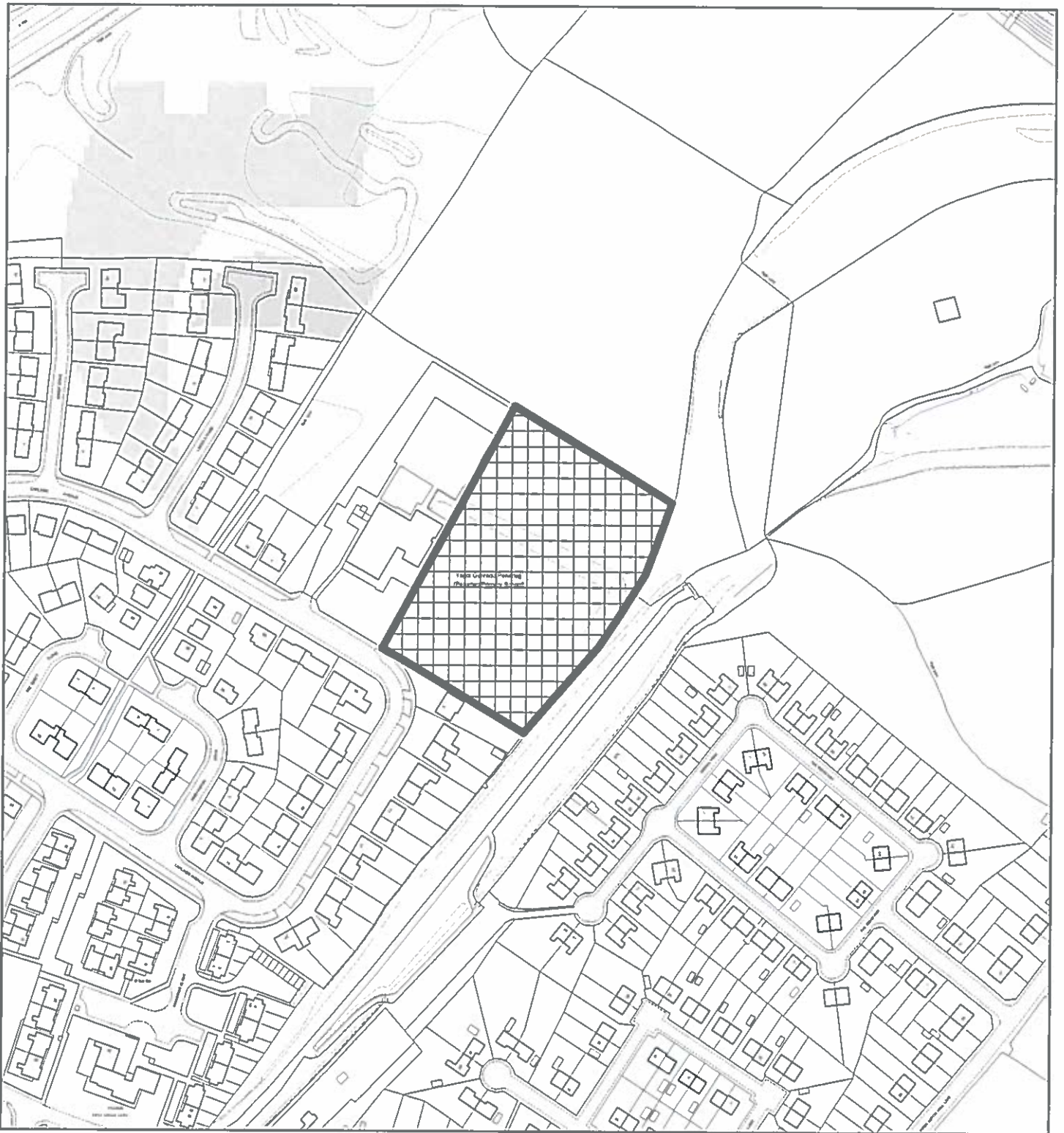

Flintshire Local Development Plan: Candidate Site

Site Reference : EWL021
Name / Location of Site : Penarlag CP School, Ewloe
Settlement : Ewloe
Current Use of Site : School playing field
Proposed Use of Site : Settlement Boundary
Development or Protection : Development
Area (Hectares) : 1.04082
OS Reference : E330437 N366615



This map is reproduced from Ordnance Survey material with the permission of Ordnance Survey on behalf of the Controller of Her Majesty's Stationery Office. © Crown Copyright. Unauthorised reproduction infringes Crown Copyright and may lead to prosecution or civil proceedings. Licence number 100023386. Flintshire County Council, 2015.

Planning & Environment,
 Flintshire County Council,
 County Hall, Mold,
 Flintshire, CH7 6NF.
 Chief Officer: Mr Andrew Farrow

Scale 1:2500 @ A4

Plotted 20/01/2015



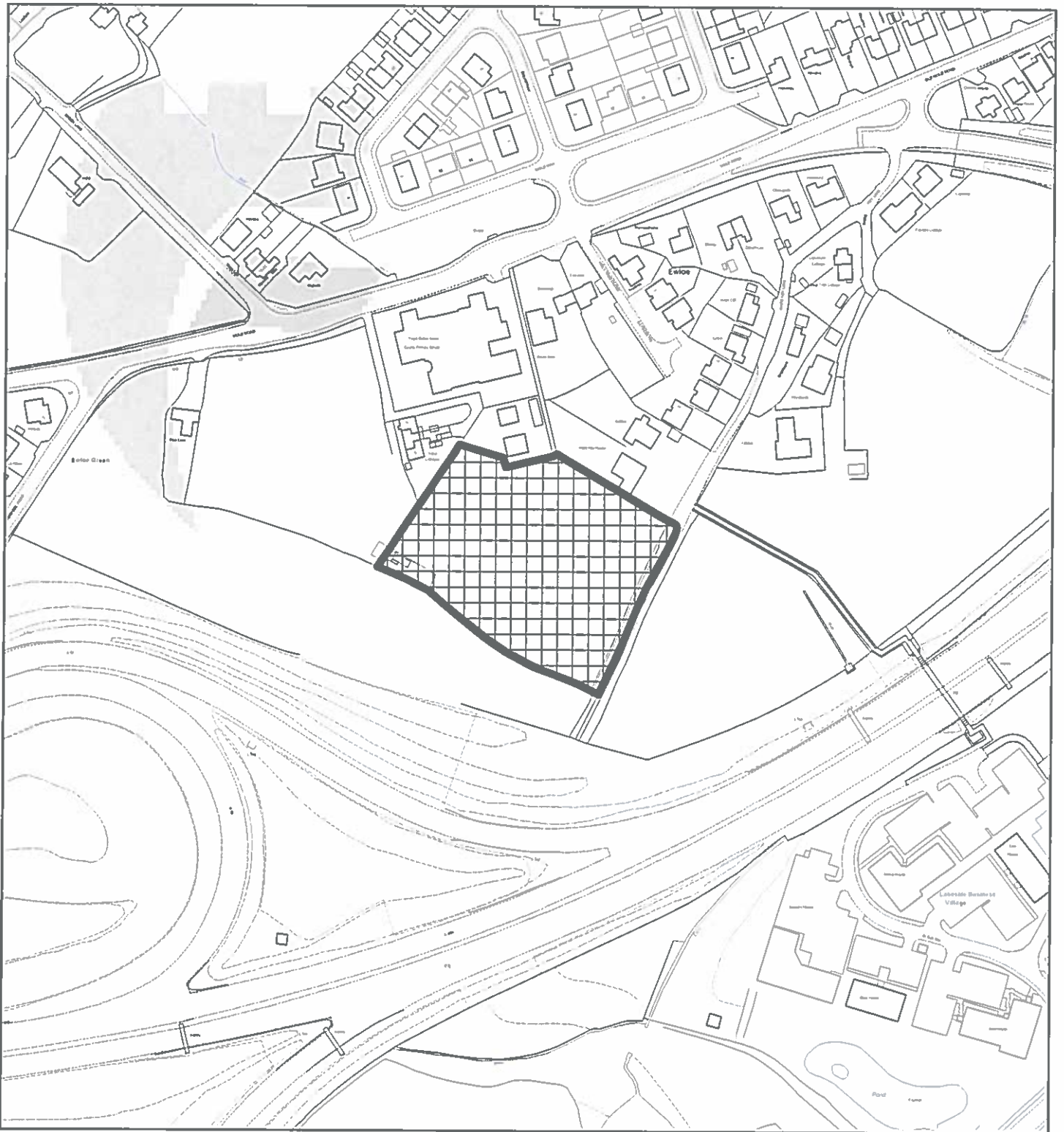

Flintshire Local Development Plan: Candidate Site

Site Reference : EWL022
Name / Location of Site : Ewloe Green CP School
Settlement : Ewloe
Current Use of Site : School playing field
Proposed Use of Site : Settlement Boundary
Development or Protection : Development
Area (Hectares) : 0.884025
OS Reference : E329265 N366356



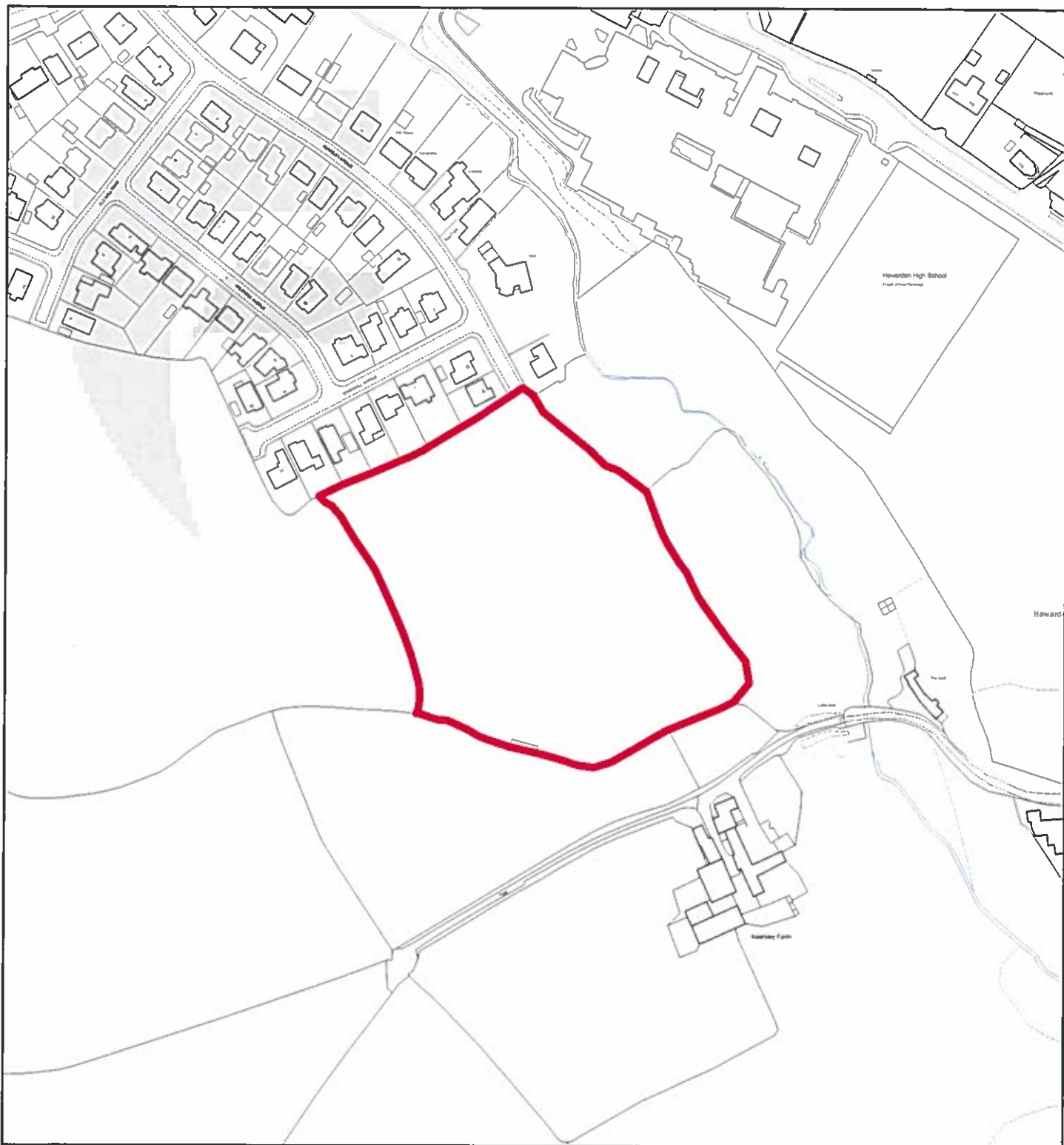

Flintshire Local Development Plan: Candidate Site

Site Reference : EWL023
Name / Location of Site : Land south of Kearsley Avenue, Ewloe
Settlement : Ewloe
Current Use of Site : Agricultural
Proposed Use of Site : Housing
Development or Protection : Development
Area (Hectares) : 1.87269
OS Reference : E330440 N365992



This map is reproduced from Ordnance Survey material with the permission of Ordnance Survey on behalf of the Controller of Her Majesty's Stationery Office. © Crown Copyright. Unauthorised reproduction infringes Crown Copyright and may lead to prosecution or civil proceedings. Licence number 100023386. Flintshire County Council, 2015.

Planning & Environment,
Flintshire County Council,
County Hall, Mold,
Flintshire, CH7 6NF.
Chief Officer: Mr Andrew Farrow

Scale 1:2500 @ A4

Plotted 20/01/2015

