

Flint Mountain

Flintshire Local Development Plan: Candidate Site

- Site Reference** : FMTN001
- Name / Location of Site** : Adj Hafod, Pentref Hill, Flint Mountain
- Settlement** : Flint Mountain
- Current Use of Site** : Agricultural
- Proposed Use of Site** : Housing
- Development or Protection** : Development
- Area (Hectares)** : 0.165571
- OS Reference** : E323923 N370226



This map is reproduced from Ordnance Survey material with the permission of Ordnance Survey on behalf of the Controller of Her Majesty's Stationery Office. © Crown Copyright. Unauthorised reproduction infringes Crown Copyright and may lead to prosecution or civil proceedings. Licence number 100023396
Flintshire County Council, 2015

Planning & Environment,
Flintshire County Council,
County Hall, Mold,
Flintshire, CH7 6NF.
Chief Officer: Mr Andrew Farrow

Scale 1:2500 @ A4
Plotted 20/01/2015



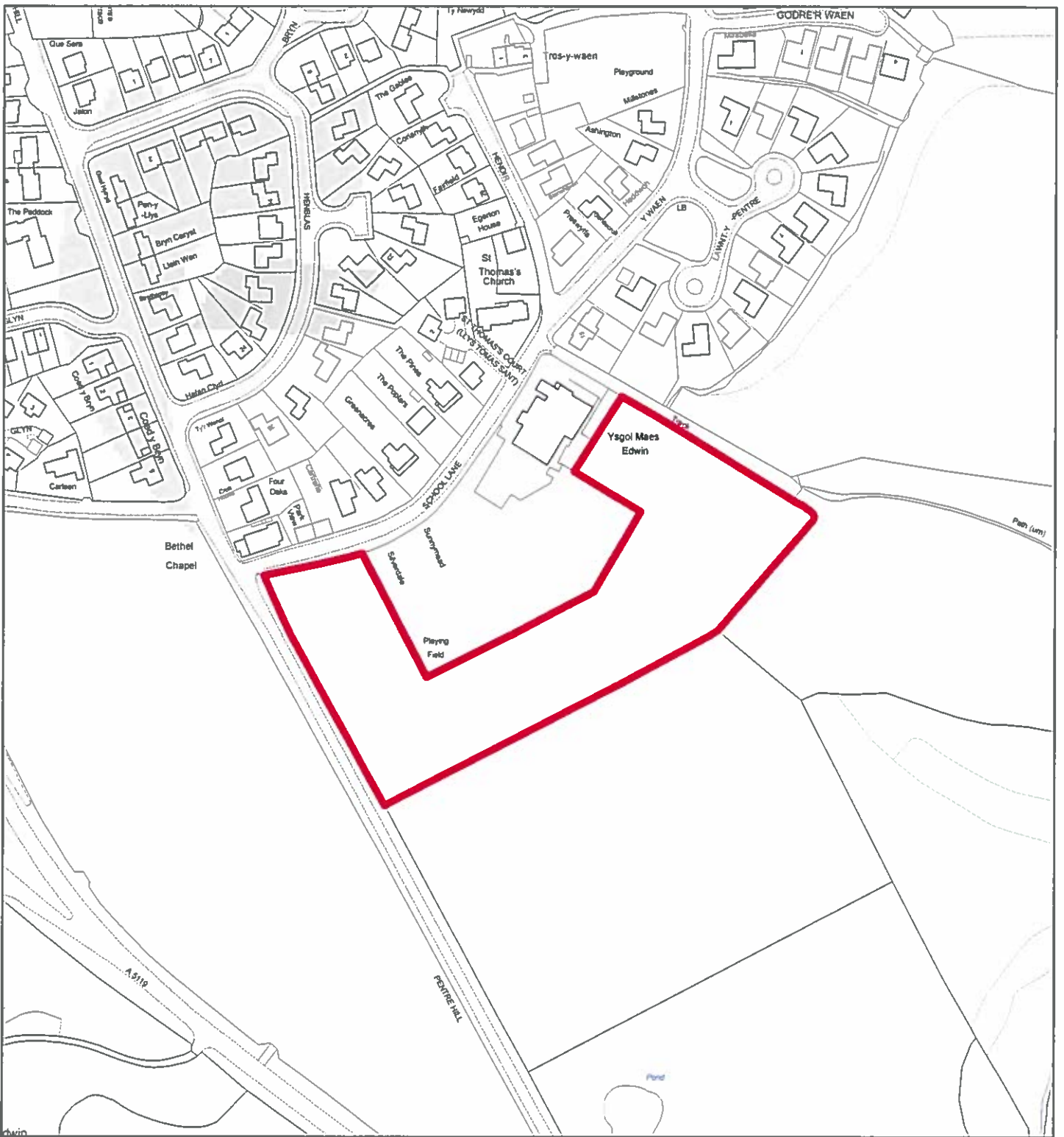

Flintshire Local Development Plan: Candidate Site

Site Reference : FMTN002
Name / Location of Site : Land adj Ysgol Maes Edwin, Pentre Hill, Flint Mountain
Settlement : Flint Mountain
Current Use of Site : Agricultural
Proposed Use of Site : Housing
Development or Protection : Development
Area (Hectares) : 1.54402
OS Reference : E324097 N370015



This map is reproduced from Ordnance Survey material with the permission of Ordnance Survey on behalf of the Controller of Her Majesty's Stationary Office. © Crown Copyright. Unauthorised reproduction infringes Crown Copyright and may lead to prosecution or civil proceedings. License number 100023306. Flintshire County Council, 2015.

Planning & Environment,
 Flintshire County Council,
 County Hall, Mold,
 Flintshire, CH7 6NF.
 Chief Officer: Mr Andrew Farrow

Scale 1:2500 @ A4

Plotted 20/01/2015



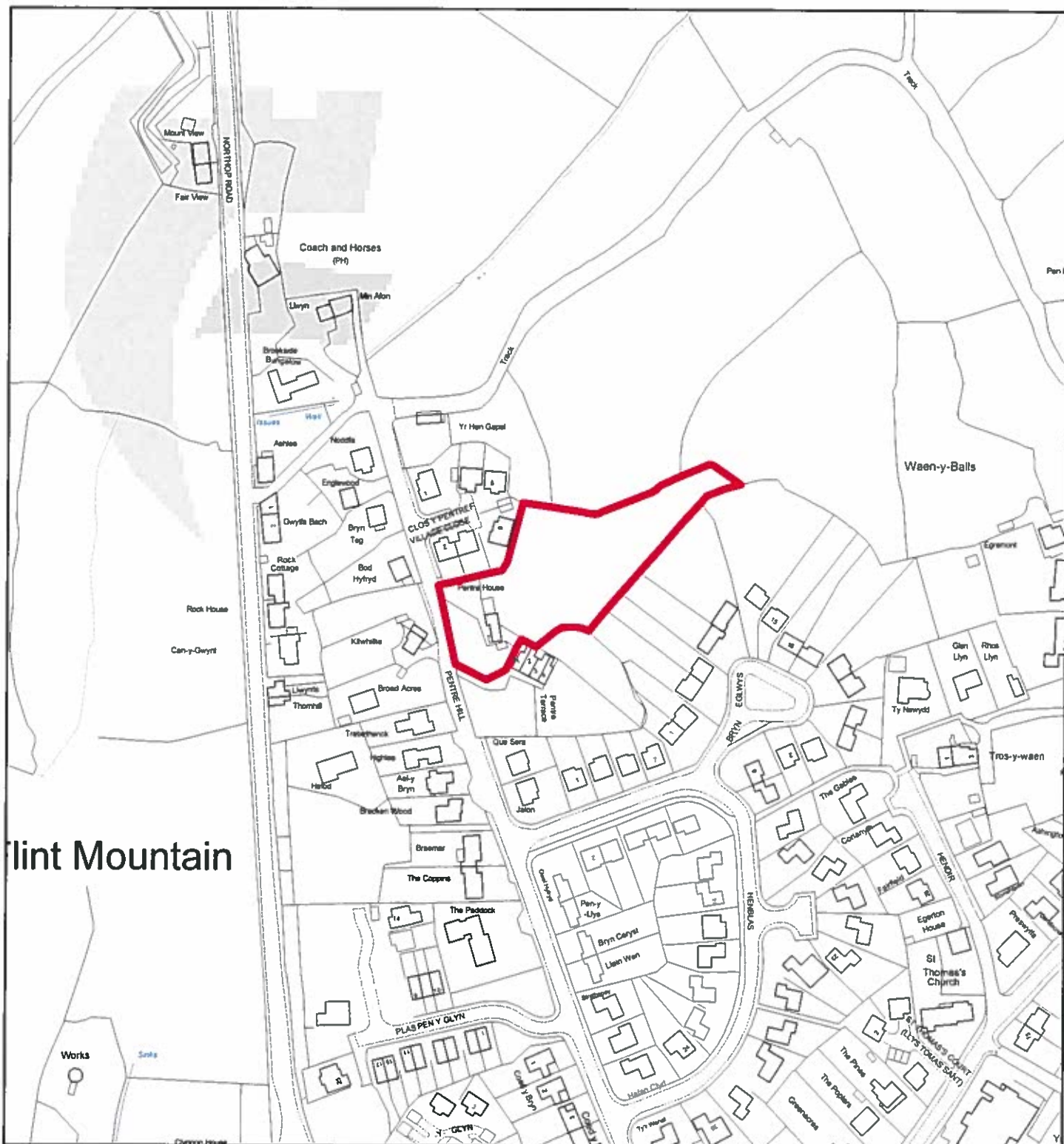

Flint Mountain

Flintshire Local Development Plan: Candidate Site

Site Reference : FMTN003
Name / Location of Site : Land at Pentre House, Pentre Hill, Flint Mountain
Settlement : Flint Mountain
Current Use of Site : Agricultural
Proposed Use of Site : Housing
Development or Protection : Development
Area (Hectares) : 0.497722
OS Reference : E324012 N370341



This map is reproduced from Ordnance Survey material with the permission of Ordnance Survey on behalf of the Controller of Her Majesty's Stationery Office. © Crown Copyright. Unauthorised reproduction infringes Crown Copyright and may lead to prosecution or civil proceedings. Licence number 100023985. Flintshire County Council, 2015.

Planning & Environment,
 Flintshire County Council,
 County Hall, Mold,
 Flintshire, CH7 6NF.
 Chief Officer: Mr Andrew Farrow

Scale 1:2500 @ A4

Plotted 20/01/2015



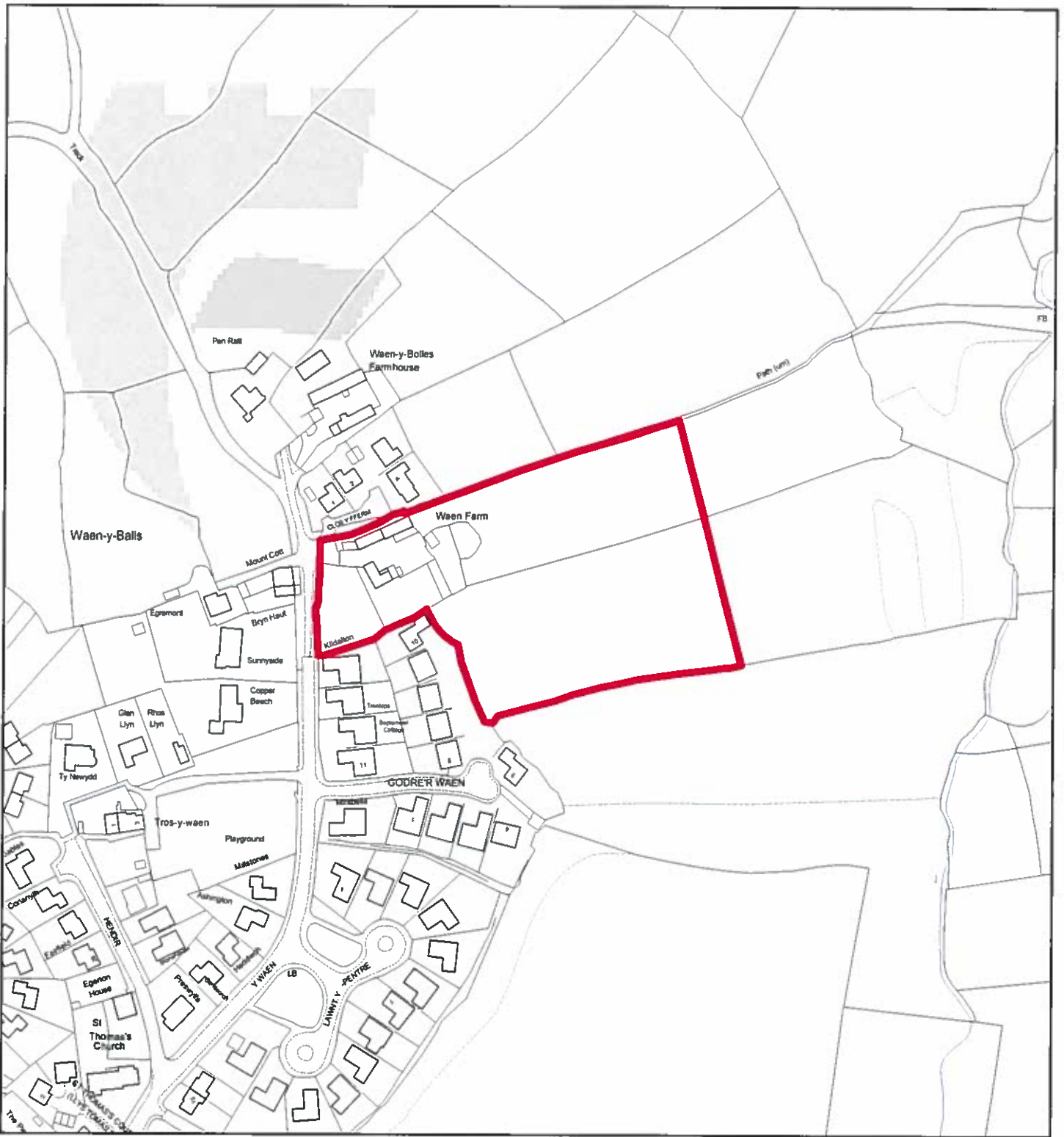

Flintshire Local Development Plan: Candidate Site

Site Reference : FMTN004
Name / Location of Site : Land at Waen Farm, Y Waen, Flint Mountain
Settlement : Flint Mountain
Current Use of Site : Agricultural
Proposed Use of Site : Housing
Development or Protection : Development
Area (Hectares) : 1.55922
OS Reference : E324361 N370373

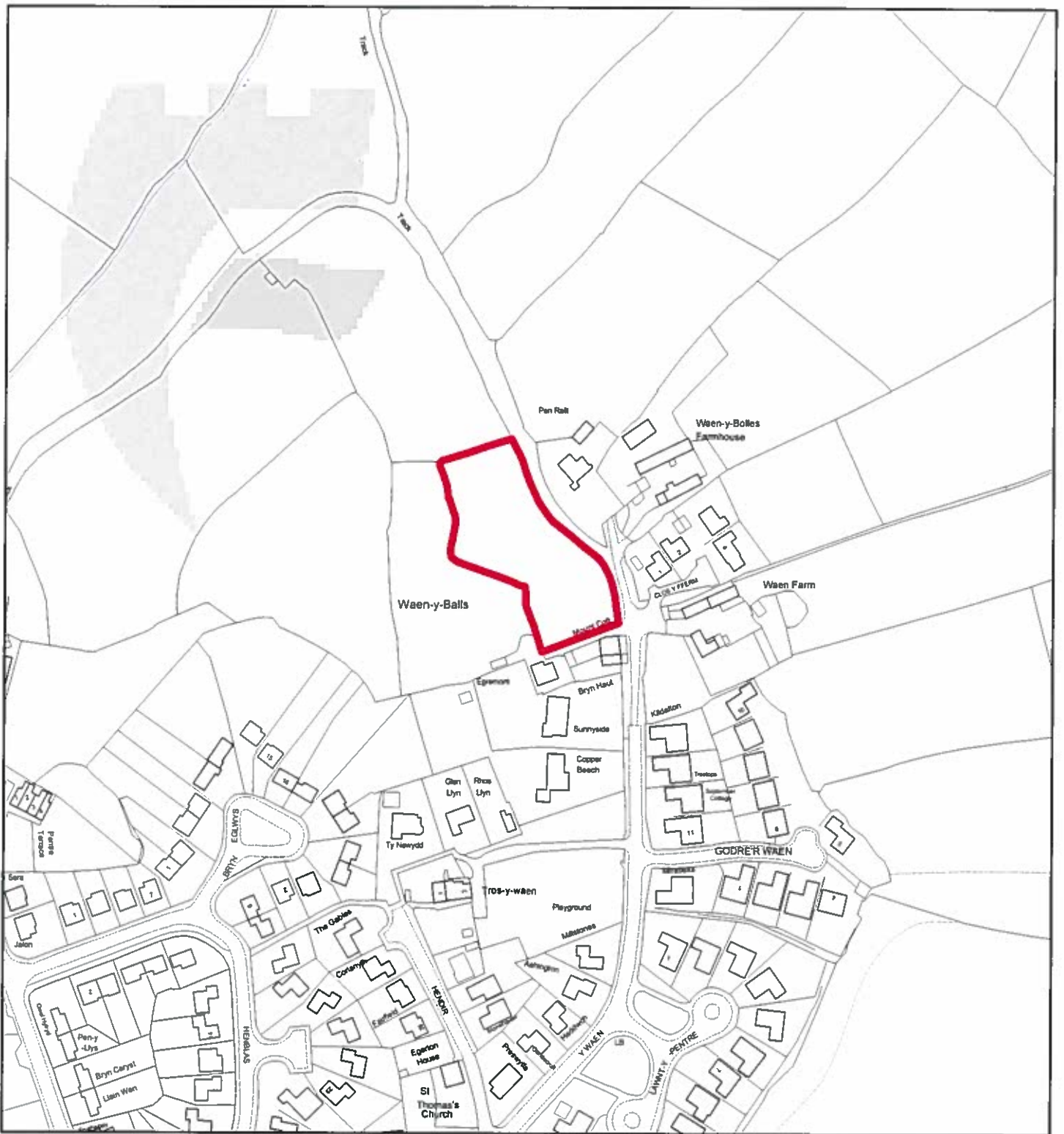

Flintshire Local Development Plan: Candidate Site

Site Reference : FMTN005
Name / Location of Site : Land west of Waen y Balls Farm, Y Waen, Flint Mountain
Settlement : Flint Mountain
Current Use of Site : Agricultural
Proposed Use of Site : Housing
Development or Protection : Development
Area (Hectares) : 0.379261
OS Reference : E324213 N370415



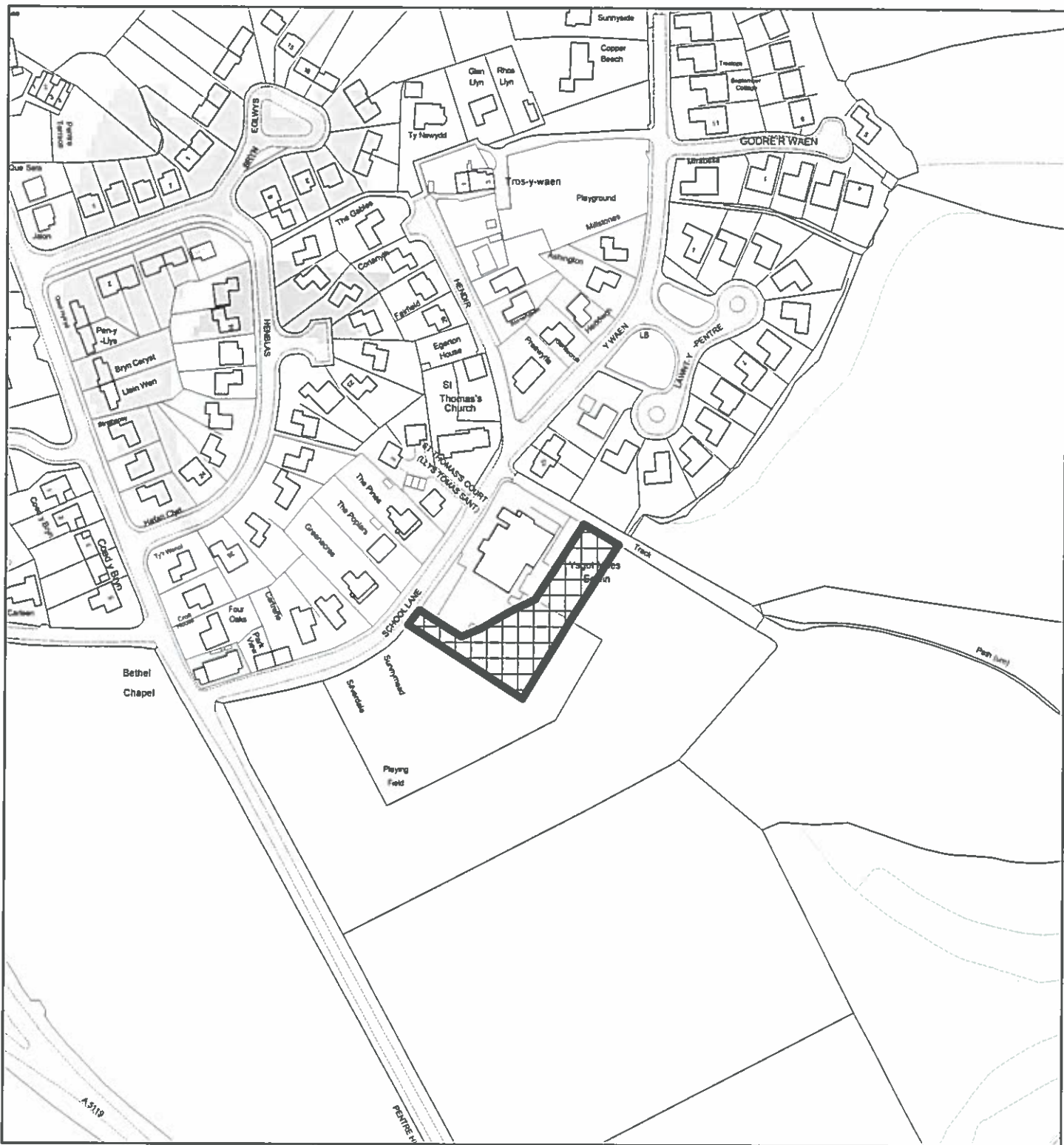

Flintshire Local Development Plan: Candidate Site

Site Reference : FMTN006
Name / Location of Site : Ysgol Maes Edwin, Flint Mountain
Settlement : Flint Mountain
Current Use of Site : School playing field
Proposed Use of Site : Settlement Boundary
Development or Protection : Development
Area (Hectares) : 0.21251
OS Reference : E324197 N370063



The map is reproduced from Ordnance Survey material with the permission of Ordnance Survey on behalf of the Controller of Her Majesty's Stationary Office. © Crown Copyright. Unauthorised reproduction infringes Crown Copyright and may lead to prosecution or civil proceedings. Licence number: 100023395. Flintshire County Council, 2015.

Planning & Environment,
 Flintshire County Council,
 County Hall, Mold,
 Flintshire, CH7 6NF.
 Chief Officer: Mr Andrew Farrow

Scale 1:2500 @ A4

Plotted 20/01/2015

