

## Flintshire Local Development Plan: Candidate Site

**Site Reference** : HOL001  
**Name / Location of Site** : Land rear of 1 Stamford Cottages, Halkyn Road, Holywell  
**Settlement** : Holywell  
**Current Use of Site** : Yard  
**Proposed Use of Site** : Housing  
**Development or Protection** : Development  
**Area (Hectares)** : 0.0824202  
**OS Reference** : E319003 N375025

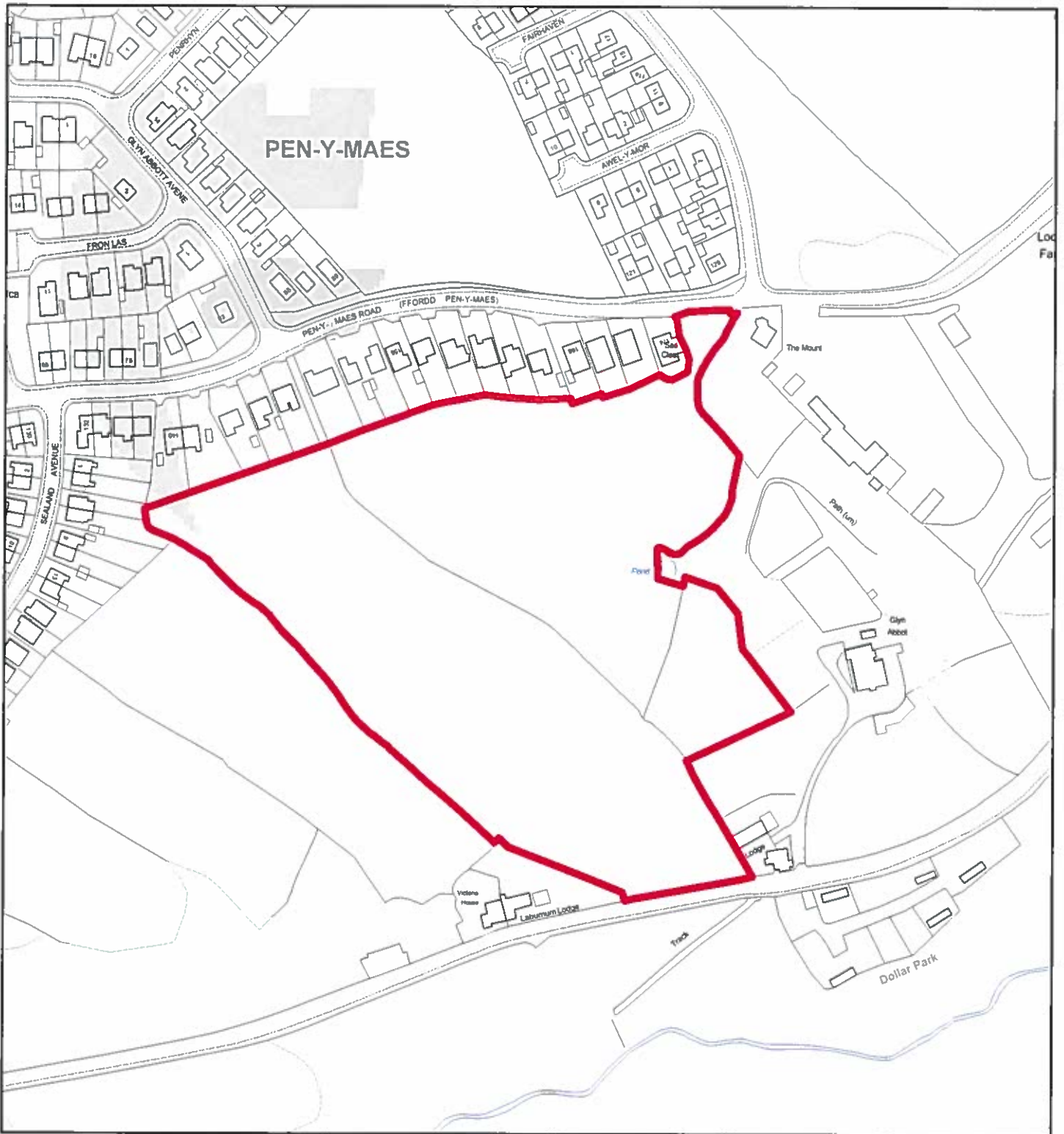



## Flintshire Local Development Plan: Candidate Site

**Site Reference** : HOL002  
**Name / Location of Site** : Land to rear of 174 Pen y Maes Road, Holywell  
**Settlement** : Holywell  
**Current Use of Site** : Agricultural  
**Proposed Use of Site** : Housing  
**Development or Protection** : Development  
**Area (Hectares)** : 3.95954  
**OS Reference** : E319693 N375979



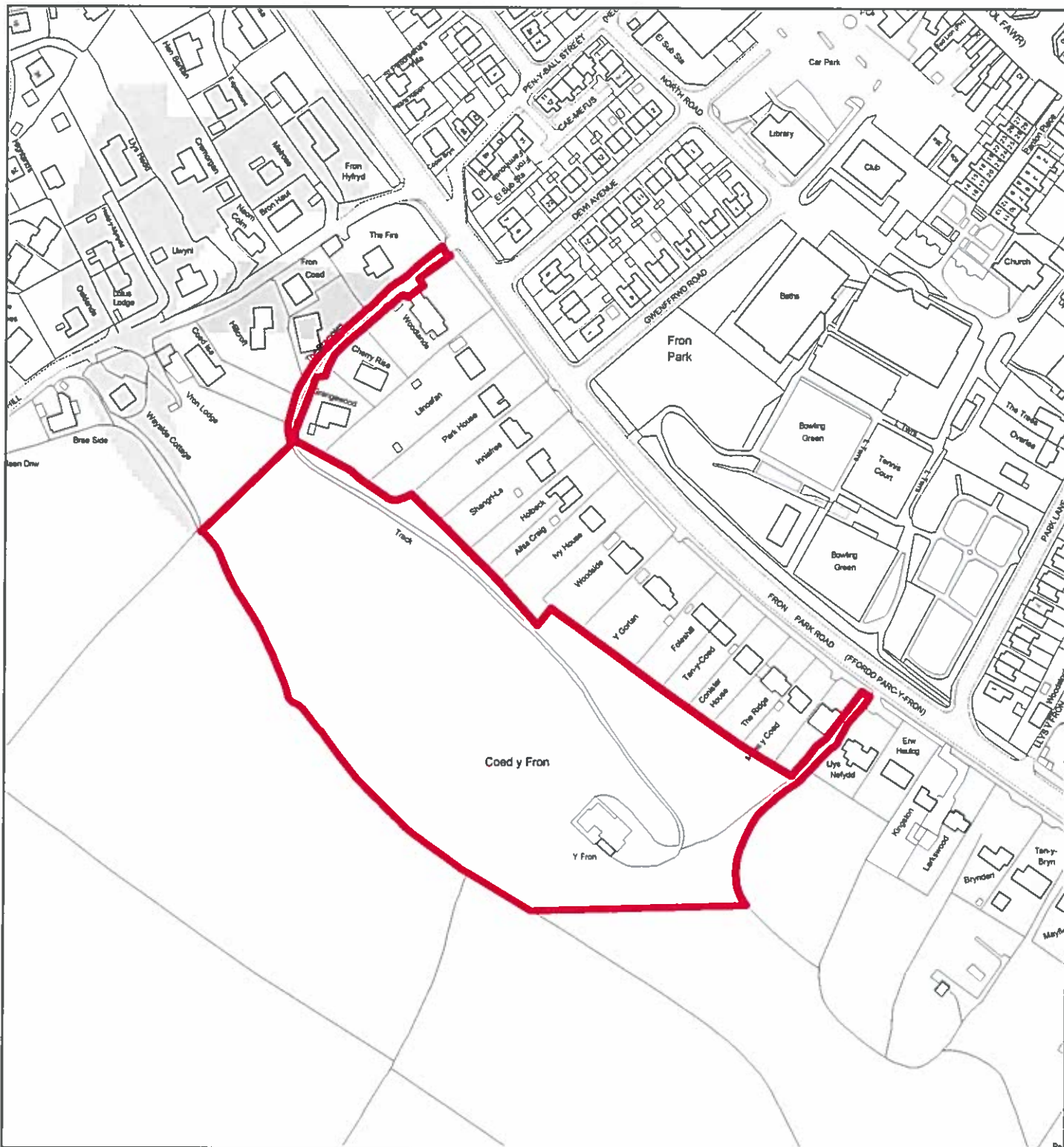

## Flintshire Local Development Plan: Candidate Site

**Site Reference** : HOL003  
**Name / Location of Site** : Land south of Pen y Ball Hill / Fron Park Road, Holywell  
**Settlement** : Holywell  
**Current Use of Site** : Woodland  
**Proposed Use of Site** : Housing  
**Development or Protection** : Development  
**Area (Hectares)** : 2.79699  
**OS Reference** : E318395 N375580



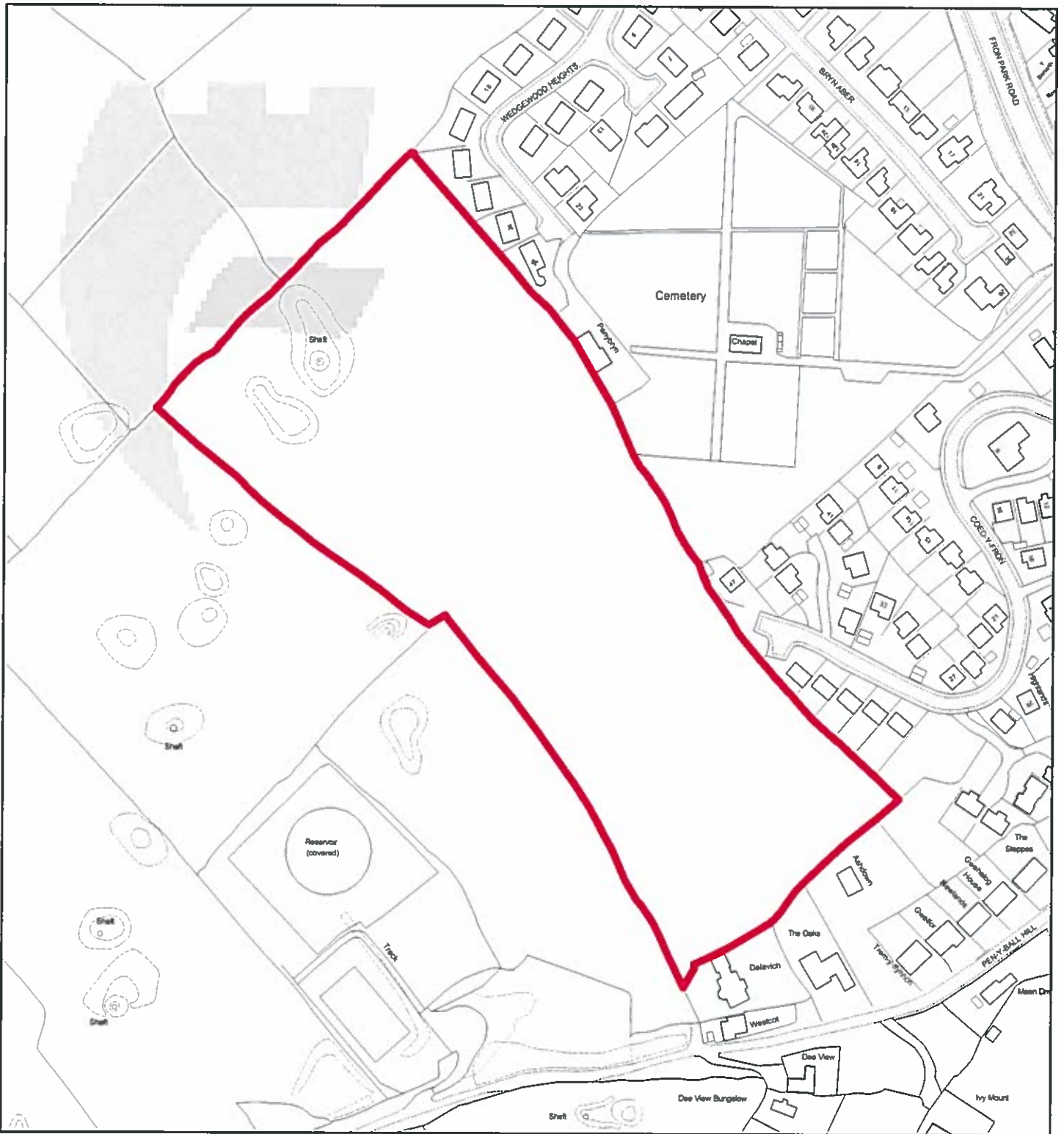

## Flintshire Local Development Plan: Candidate Site

**Site Reference** : HOL004  
**Name / Location of Site** : Land at Pen y Ball Hill/Coed y Fron, Holywell  
**Settlement** : Holywell  
**Current Use of Site** : Agricultural  
**Proposed Use of Site** : Housing  
**Development or Protection** : Development  
**Area (Hectares)** : 4.55009  
**OS Reference** : E317949 N375854

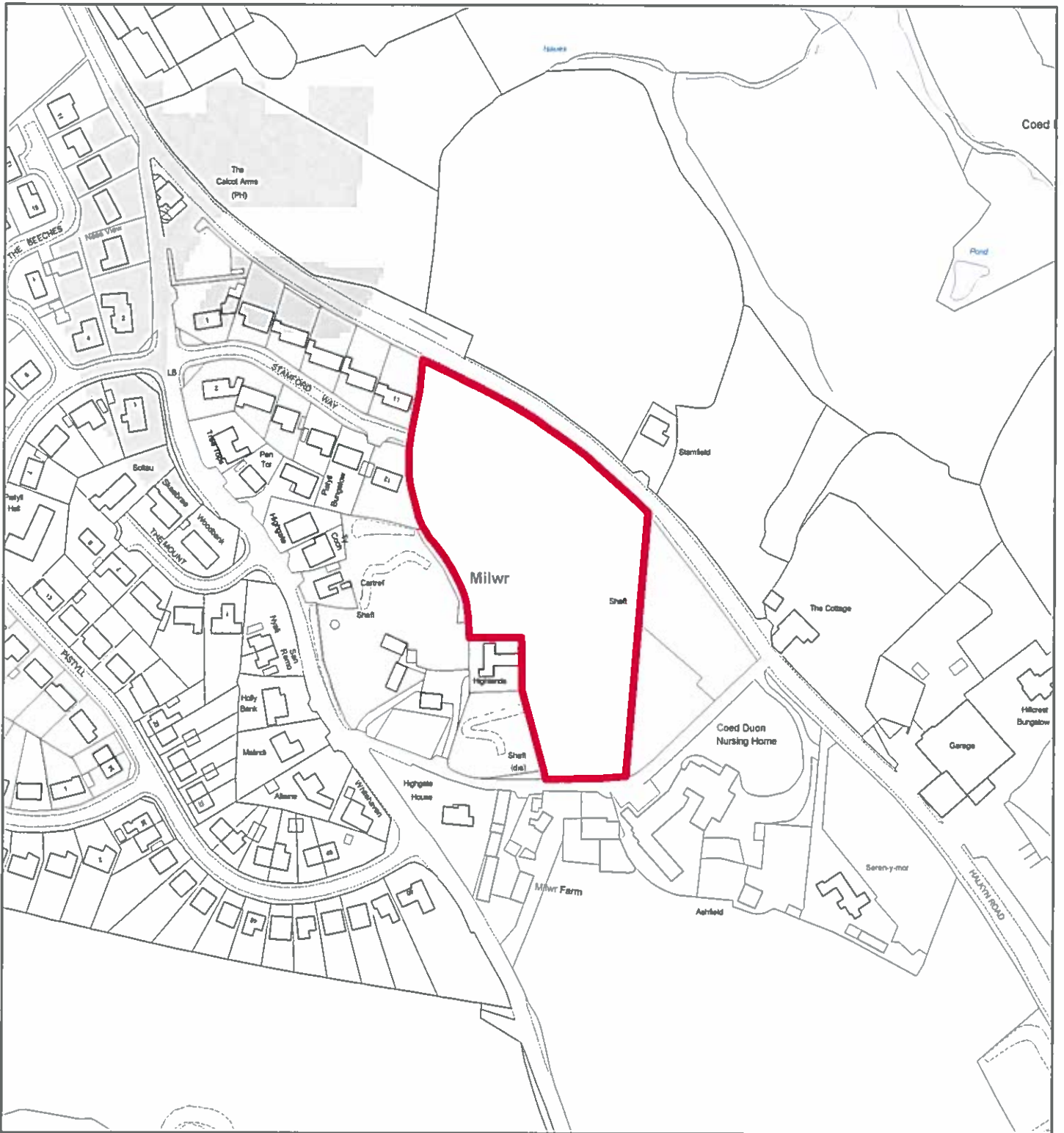

## Flintshire Local Development Plan: Candidate Site

**Site Reference** : HOL005  
**Name / Location of Site** : Land Adj to Stamford Way, Holywell  
**Settlement** : Holywell  
**Current Use of Site** : Agricultural  
**Proposed Use of Site** : Housing  
**Development or Protection** : Development  
**Area (Hectares)** : 1.20639  
**OS Reference** : E319279 N374593



This map is reproduced from Ordnance Survey material with the permission of Ordnance Survey on behalf of the Controller of Her Majesty's Stationery Office © Crown Copyright. Unauthorised reproduction infringes Crown Copyright and may lead to prosecution or civil proceedings. Licence number 100023306. Flintshire County Council, 2015.

Planning & Environment,  
 Flintshire County Council,  
 County Hall, Mold,  
 Flintshire, CH7 6NF.  
 Chief Officer: Mr Andrew Farrow

Scale 1:2500 @ A4

Plotted 21/01/2015





## Flintshire Local Development Plan: Candidate Site

**Site Reference** : HOL006  
**Name / Location of Site** : Milwr Farmyard, Milwr  
**Settlement** : Holywell  
**Current Use of Site** : Farm buildings  
**Proposed Use of Site** : Housing  
**Development or Protection** : Development  
**Area (Hectares)** : 0.185079  
**OS Reference** : E319276 N374458



This map is reproduced from Ordnance Survey material with the permission of Ordnance Survey on behalf of the Controller of Her Majesty's Stationary Office © Crown Copyright. Unauthorised reproduction infringes Crown Copyright and may lead to prosecution or civil proceedings. Licence number 100023386. Flintshire County Council, 2015.

Planning & Environment,  
 Flintshire County Council,  
 County Hall, Mold,  
 Flintshire, CH7 6NF.  
 Chief Officer: Mr Andrew Farrow

Scale 1:2500 @ A4

Plotted 21/01/2015





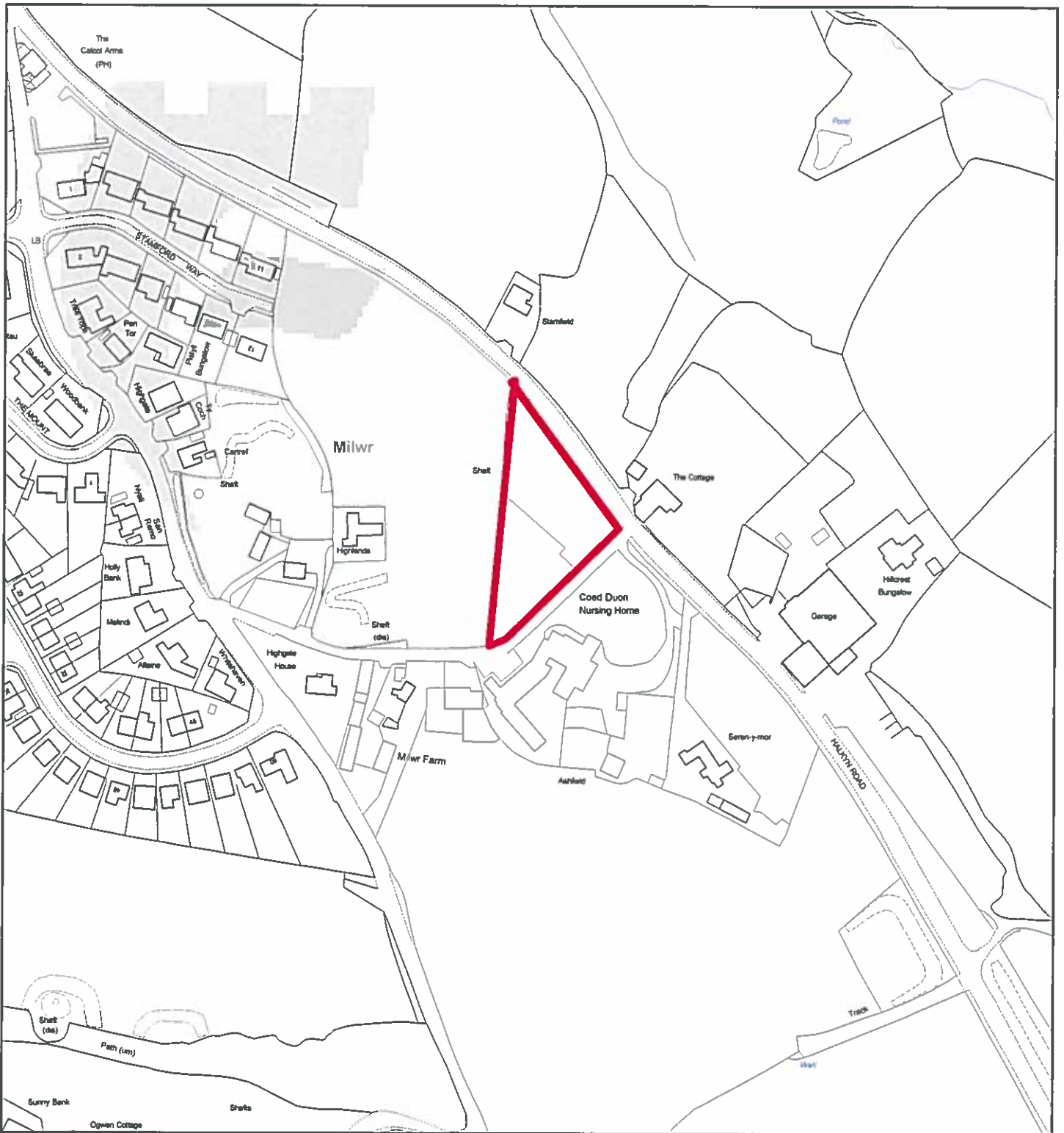

## Flintshire Local Development Plan: Candidate Site

**Site Reference** : HOL008  
**Name / Location of Site** : Land north west of Coed Duon Nursing Home, Halkyn Road, Holywell  
**Settlement** : Holywell  
**Current Use of Site** : Scrubland  
**Proposed Use of Site** : Housing  
**Development or Protection** : Development  
**Area (Hectares)** : 0.322134  
**OS Reference** : E319353 N374559



This map is reproduced from Ordnance Survey material with the permission of Ordnance Survey on behalf of the Controller of Her Majesty's Stationary Office © Crown Copyright. Unauthorised reproduction infringes Crown Copyright and may lead to prosecution or civil proceedings. Licence number 100023368. Flintshire County Council, 2015.

Planning & Environment,  
 Flintshire County Council,  
 County Hall, Mold,  
 Flintshire, CH7 6NF.  
 Chief Officer: Mr Andrew Farrow

Scale 1:2500 @ A4

Plotted 21/01/2015



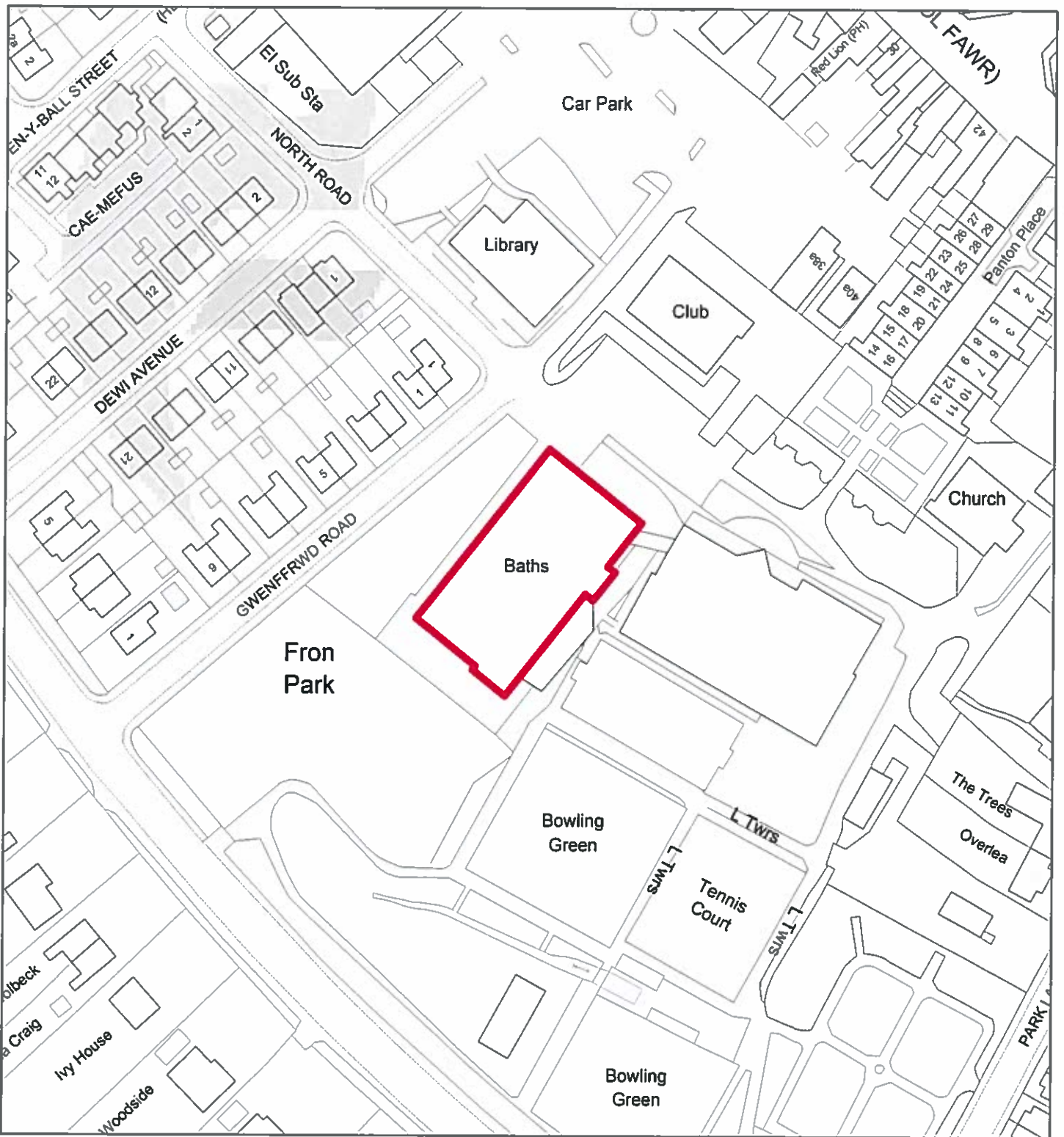

## Flintshire Local Development Plan: Candidate Site

**Site Reference** : HOL009  
**Name / Location of Site** : Holywell Leisure Centre  
**Settlement** : Holywell  
**Current Use of Site** : Leisure  
**Proposed Use of Site** : Mixed Use  
**Development or Protection** : Development  
**Area (Hectares)** : 0.132586  
**OS Reference** : E318524 N375739



This map is reproduced from Ordnance Survey material with the permission of Ordnance Survey on behalf of the Controller of Her Majesty's Stationery Office. © Crown Copyright. Unauthorised reproduction infringes Crown Copyright and may lead to prosecution or civil proceedings. Licence number 100023386. Flintshire County Council, 2015.

Planning & Environment,  
 Flintshire County Council,  
 County Hall, Mold,  
 Flintshire, CH7 6NF.  
 Chief Officer: Mr Andrew Farrow

Scale 1:1250 @ A4

Plotted 21/01/2015





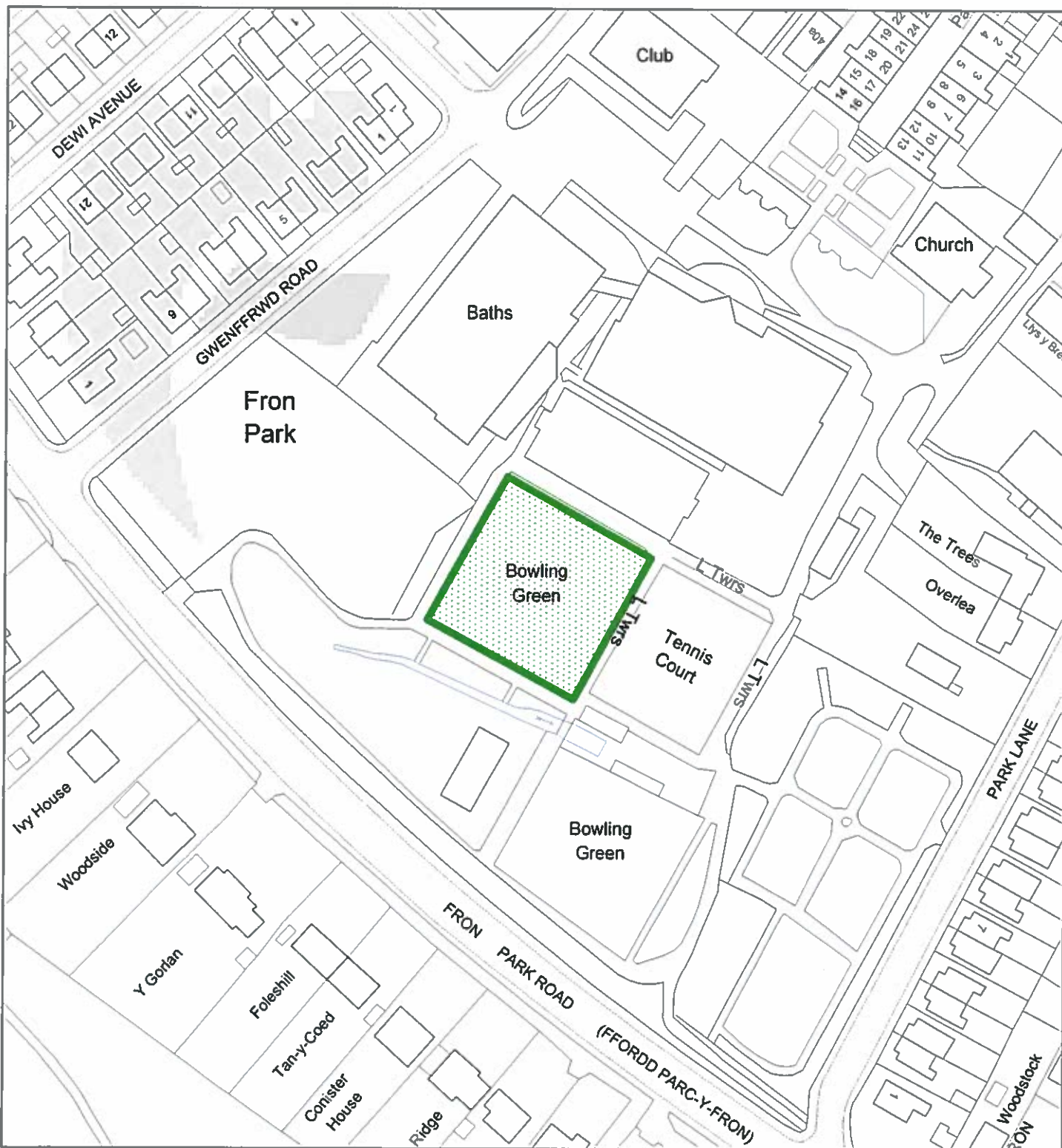

## Flintshire Local Development Plan: Candidate Site

**Site Reference** : HOL010  
**Name / Location of Site** : Practice bowling green, Fron Park  
**Settlement** : Holywell  
**Current Use of Site** : Leisure  
**Proposed Use of Site** : Community Facility  
**Development or Protection** : Protection  
**Area (Hectares)** : 0.134319  
**OS Reference** : E318535 N375679



This map is reproduced from Ordnance Survey material with the permission of Ordnance Survey on behalf of the Controller of Her Majesty's Stationery Office. © Crown Copyright. Unauthorised reproduction infringes Crown Copyright and may lead to prosecution or civil proceedings. Licence number 100023386. Flintshire County Council, 2015.

Planning & Environment,  
 Flintshire County Council,  
 County Hall, Mold,  
 Flintshire, CH7 6NF.  
 Chief Officer: Mr Andrew Farrow

Scale 1:1250 @ A4

Plotted 21/01/2015



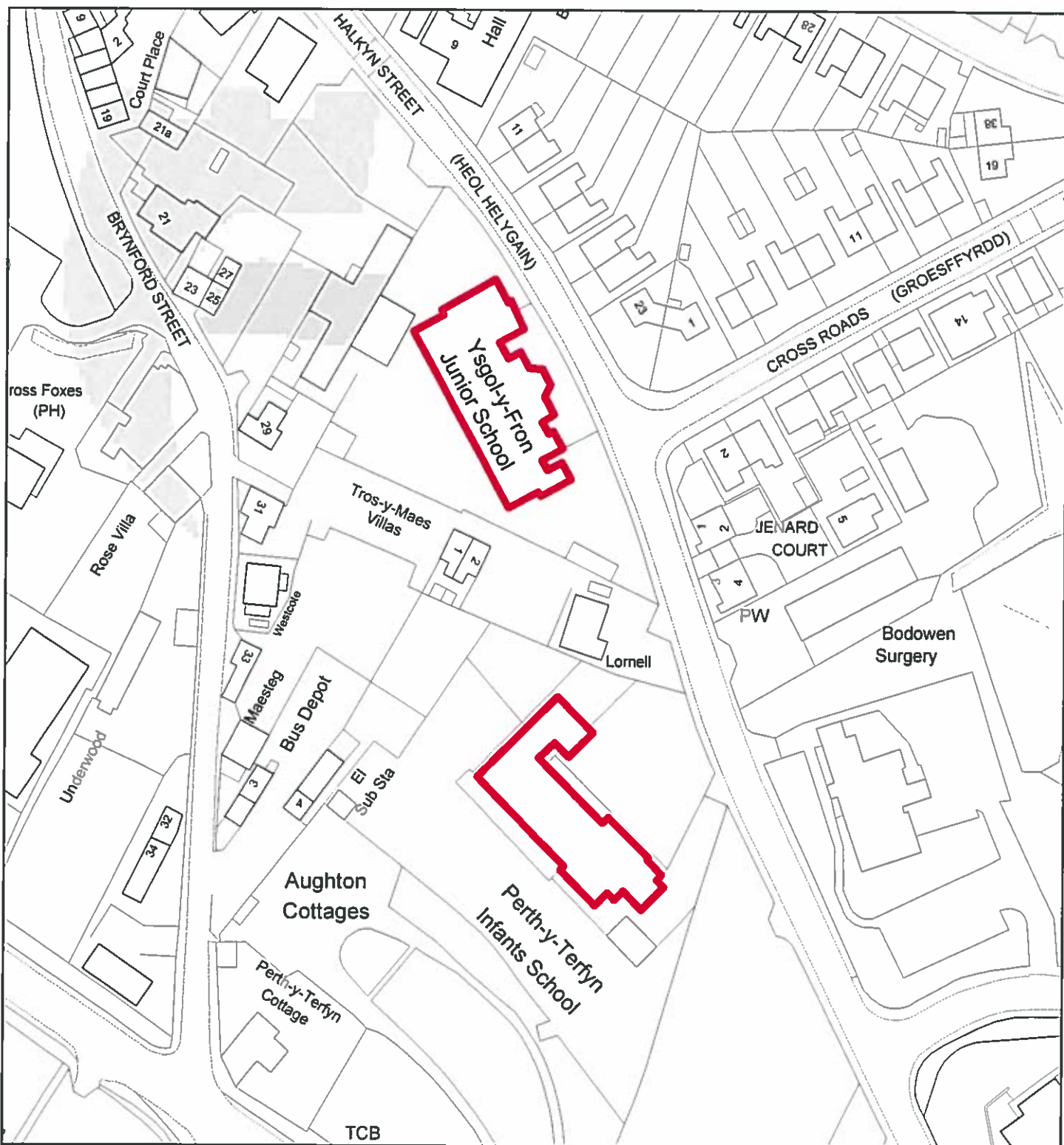

## Flintshire Local Development Plan: Candidate Site

**Site Reference** : HOL011  
**Name / Location of Site** : Ysgol y Fron and Ysgol Perth y Tervyn, Holywell  
**Settlement** : Holywell  
**Current Use of Site** : Education  
**Proposed Use of Site** : Mixed Use  
**Development or Protection** : Development  
**Area (Hectares)** : 0.159474  
**OS Reference** : E318811 N375606





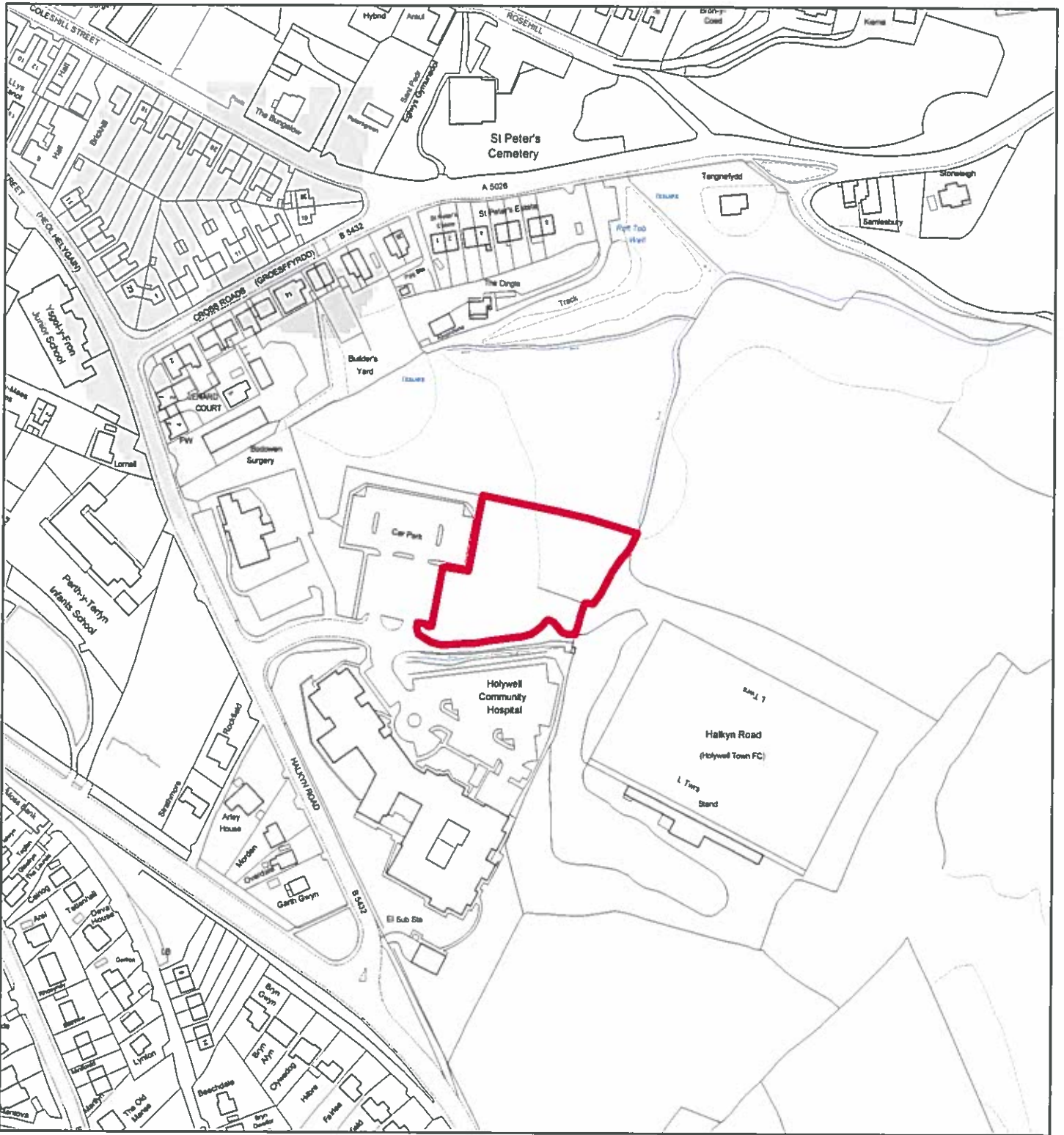

## Flintshire Local Development Plan: Candidate Site

**Site Reference** : HOL012  
**Name / Location of Site** : Land east of Community Hospital car park, Holywell  
**Settlement** : Holywell  
**Current Use of Site** : Agricultural  
**Proposed Use of Site** : Mixed Use  
**Development or Protection** : Development  
**Area (Hectares)** : 0.401811  
**OS Reference** : E319025 N375499





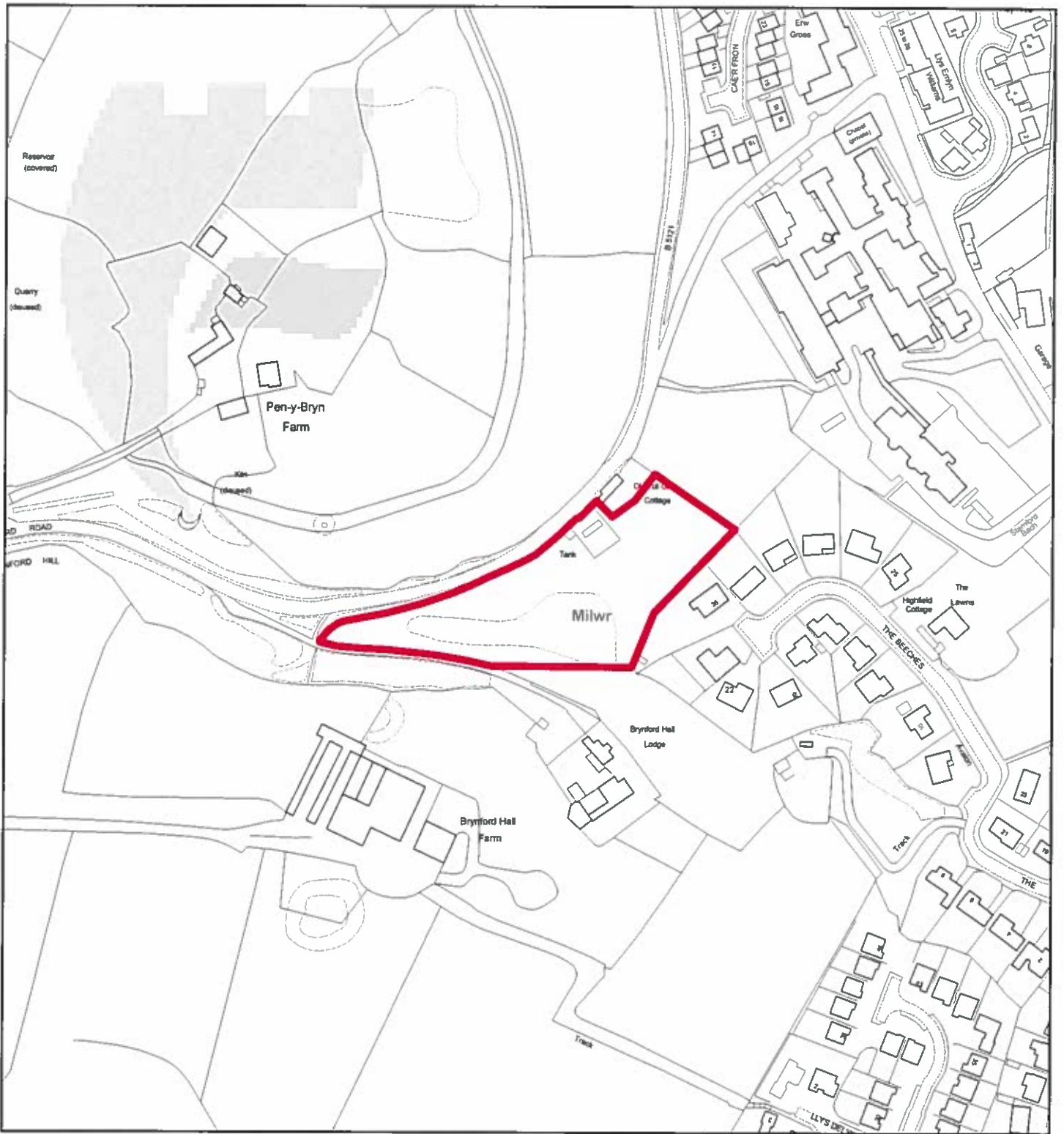

## Flintshire Local Development Plan: Candidate Site

**Site Reference** : HOL013  
**Name / Location of Site** : Land rear of Llesty Hospital, Holywell  
**Settlement** : Holywell  
**Current Use of Site** : Agricultural  
**Proposed Use of Site** : Housing  
**Development or Protection** : Development  
**Area (Hectares)** : 0.72239  
**OS Reference** : E318789 N374857



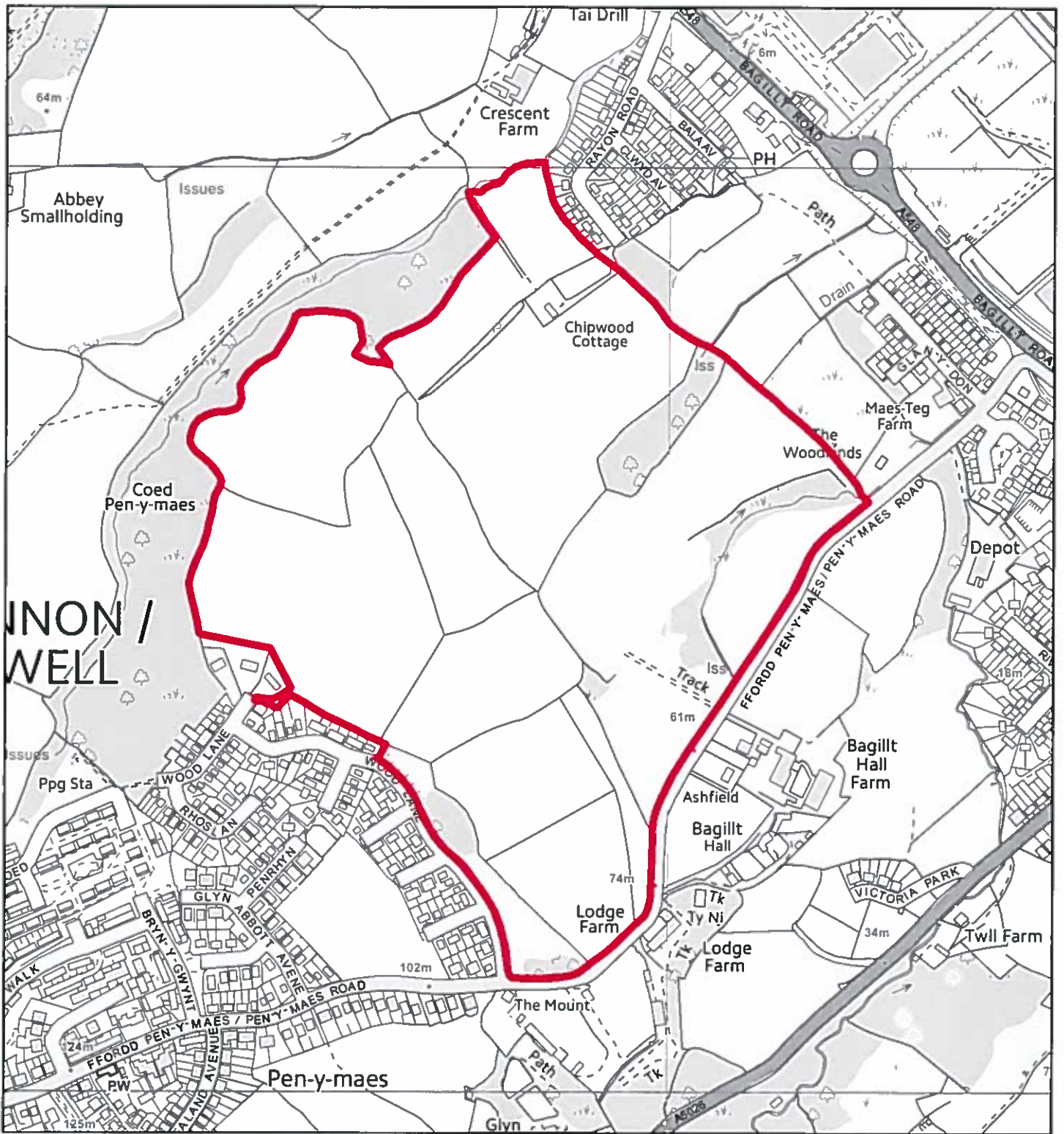

## Flintshire Local Development Plan: Candidate Site

**Site Reference** : HOL014  
**Name / Location of Site** : Bagillt Hall Farm / Wood Lane, Holywell  
**Settlement** : Holywell  
**Current Use of Site** : Agricultural  
**Proposed Use of Site** : Housing  
**Development or Protection** : Development  
**Area (Hectares)** : 34.1713  
**OS Reference** : E319846 N376563



This map is reproduced from Ordnance Survey material with the permission of Ordnance Survey on behalf of the Controller of Her Majesty's Stationary Office. © Crown Copyright. Unauthorised reproduction infringes Crown Copyright and may lead to prosecution or civil proceedings. Licence number 100023366. Flintshire County Council, 2015.

Planning & Environment,  
 Flintshire County Council,  
 County Hall, Mold,  
 Flintshire, CH7 6NF.  
 Chief Officer: Mr Andrew Farrow

Scale 1:6000 @ A4

Plotted 21/01/2015





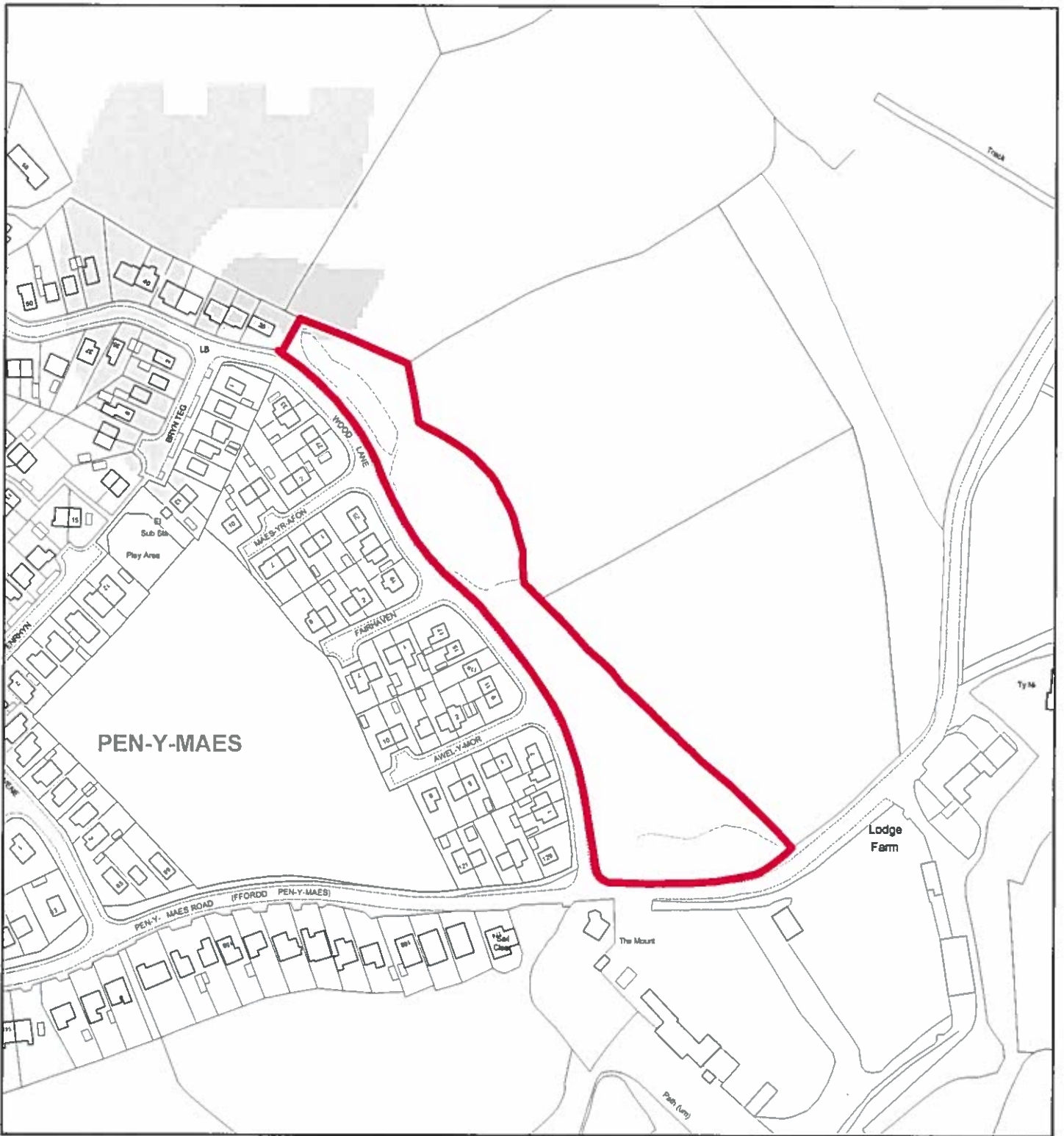

## Flintshire Local Development Plan: Candidate Site

**Site Reference** : HOL015  
**Name / Location of Site** : Land ad Wood Lane, Holywell  
**Settlement** : Holywell  
**Current Use of Site** : Agricultural  
**Proposed Use of Site** : Housing  
**Development or Protection** : Development  
**Area (Hectares)** : 1.19696  
**OS Reference** : E319798 N376248



The map is reproduced from Ordnance Survey material with the permission of Ordnance Survey on behalf of the Controller of Her Majesty's Stationary Office. © Crown Copyright. Unauthorised reproduction infringes Crown Copyright and may lead to prosecution or civil proceedings. Licence number 100023386. Flintshire County Council, 2015.

Planning & Environment,  
 Flintshire County Council,  
 County Hall, Mold,  
 Flintshire, CH7 6NF.  
 Chief Officer: Mr Andrew Farrow

Scale 1:2500 @ A4

Plotted 21/01/2015





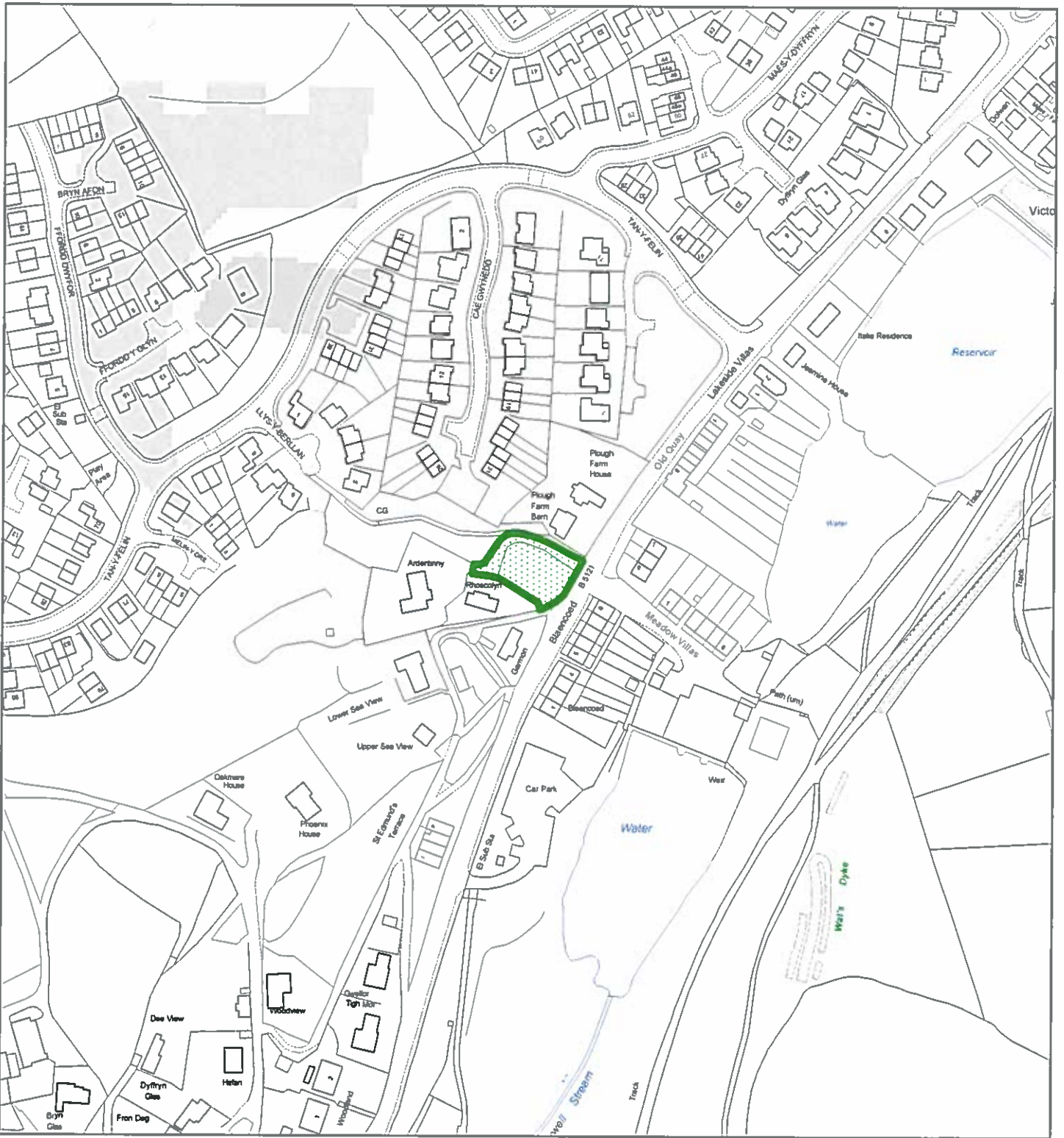

## Flintshire Local Development Plan: Candidate Site

**Site Reference** : HOL016

**Name / Location of Site** : Land between Plough Farm and Rhoscolyn, Greenfield Road, Maes Glas, Holywell

**Settlement** : Holywell

**Current Use of Site** : Community open space

**Proposed Use of Site** : Community Open Space

**Development or Protection** : Protection

**Area (Hectares)** : 0.0930125

**OS Reference** : E319003 N377043



The map is reproduced from Ordnance Survey material with the permission of Ordnance Survey on behalf of the Controller of Her Majesty's Stationery Office. © Crown Copyright. Unauthorised reproduction infringes Crown Copyright and may lead to prosecution or civil proceedings. Licence number 100023368. Flintshire County Council, 2015.

Planning & Environment,  
Flintshire County Council,  
County Hall, Mold,  
Flintshire, CH7 6NF.  
Chief Officer: Mr Andrew Farrow

Scale 1:2500 @ A4

Plotted 21/01/2015



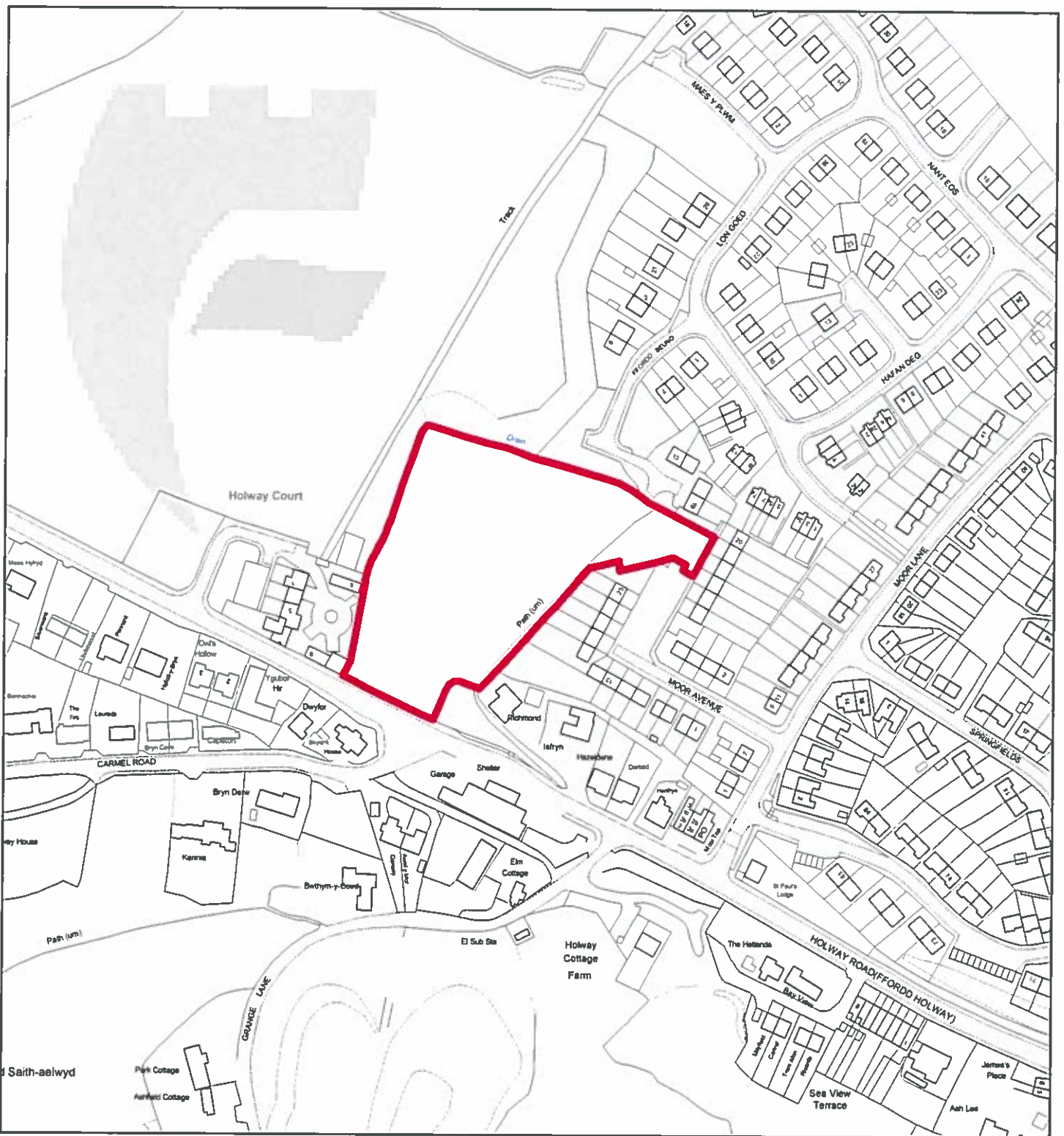

## Flintshire Local Development Plan: Candidate Site

**Site Reference** : HOL017  
**Name / Location of Site** : Land south of Ffordd Beuno, Holway, Holywell  
**Settlement** : Holywell  
**Current Use of Site** : Agricultural  
**Proposed Use of Site** : Housing  
**Development or Protection** : Development  
**Area (Hectares)** : 1.09102  
**OS Reference** : E317358 N376654



This map is reproduced from Ordnance Survey material with the permission of Ordnance Survey on behalf of the Controller of Her Majesty's Stationary Office. © Crown Copyright. Unauthorised reproduction infringes Crown Copyright and may lead to prosecution or civil proceedings. Licence number 100023395. Flintshire County Council, 2015.

Planning & Environment,  
 Flintshire County Council,  
 County Hall, Mold,  
 Flintshire, CH7 6NF.  
 Chief Officer: Mr Andrew Farrow

Scale 1:2500 @ A4

Plotted 21/01/2015





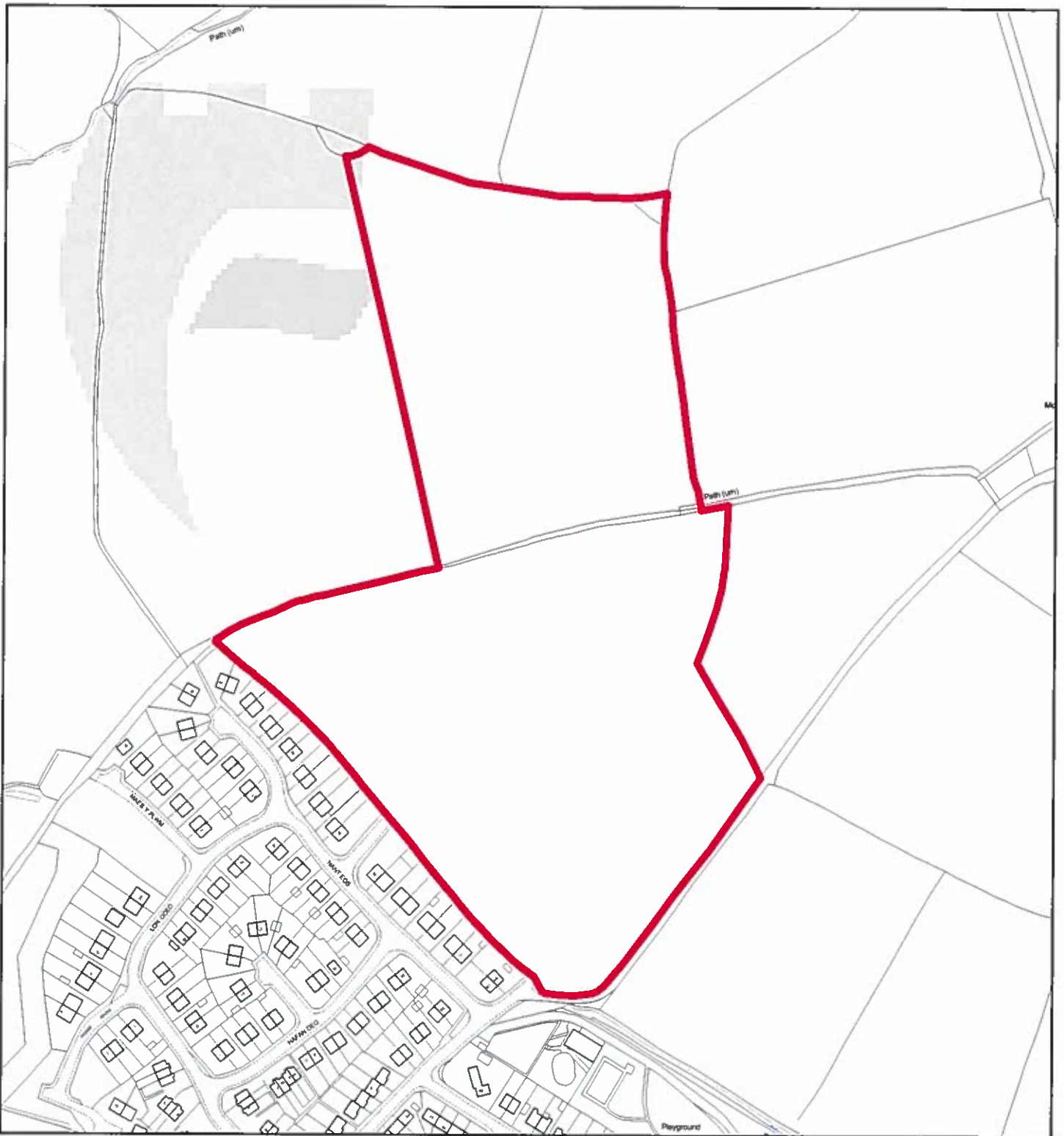

## Flintshire Local Development Plan: Candidate Site

**Site Reference** : HOL018  
**Name / Location of Site** : Land to the north east of Nant Eos, Holway, Holywell  
**Settlement** : Holywell  
**Current Use of Site** : Agricultural  
**Proposed Use of Site** : Housing  
**Development or Protection** : Development  
**Area (Hectares)** : 7.36398  
**OS Reference** : E317624 N376997



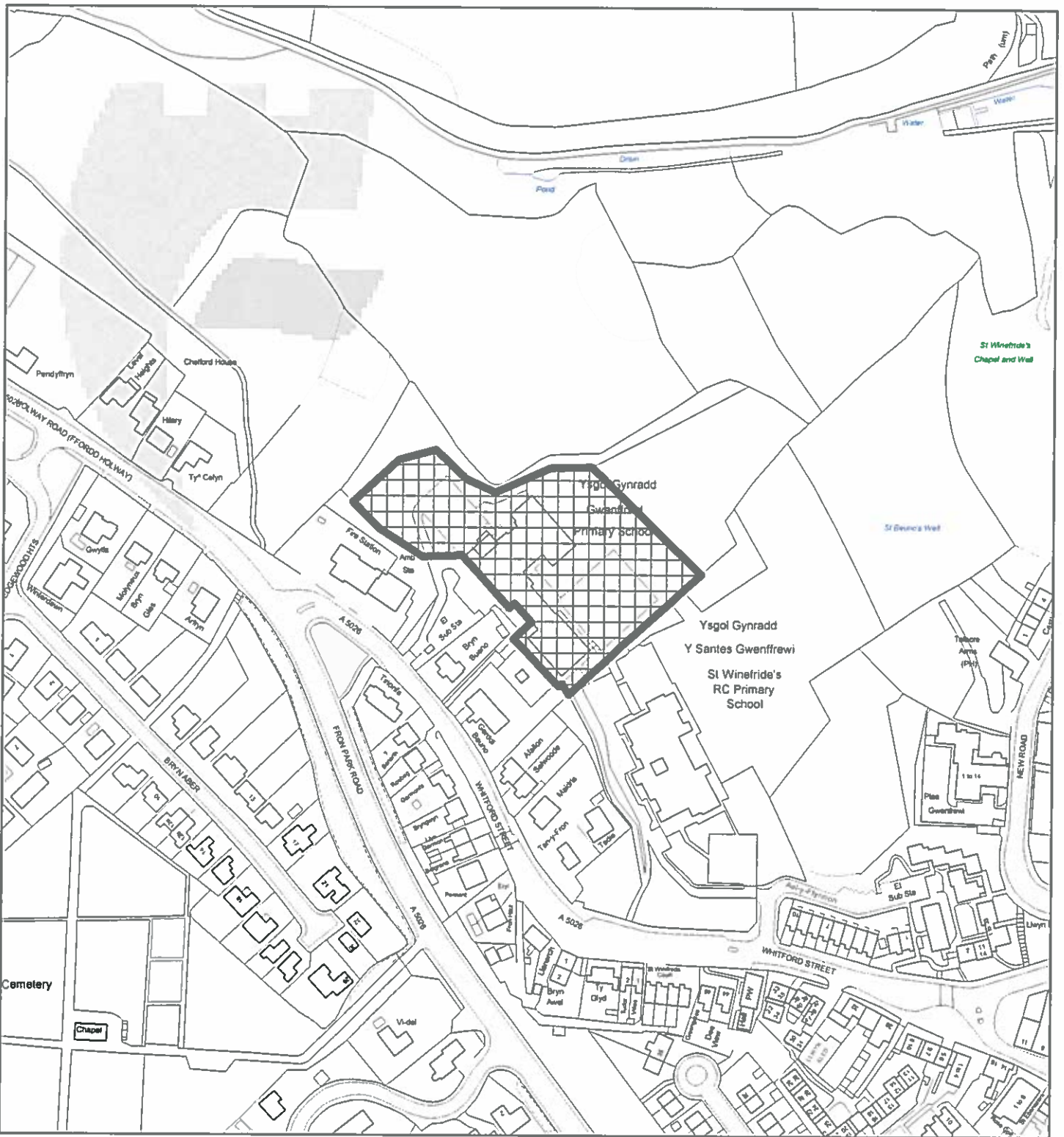

## Flintshire Local Development Plan: Candidate Site

**Site Reference** : HOL019  
**Name / Location of Site** : Ysgol Gwenffrwd, Holywell  
**Settlement** : Holywell  
**Current Use of Site** : School  
**Proposed Use of Site** : Settlement Boundary  
**Development or Protection** : Development  
**Area (Hectares)** : 0.806259  
**OS Reference** : E318243 N376165



This map is reproduced from Ordnance Survey material with the permission of Ordnance Survey on behalf of the Controller of Her Majesty's Stationery Office. © Crown Copyright. Unauthorised reproduction infringes Crown Copyright and may lead to prosecution or civil proceedings. Licence number 100023396. Flintshire County Council 2015.

Planning & Environment,  
 Flintshire County Council,  
 County Hall, Mold,  
 Flintshire, CH7 6NF.  
 Chief Officer: Mr Andrew Farrow

Scale 1:2500 @ A4

Plotted 21/01/2015



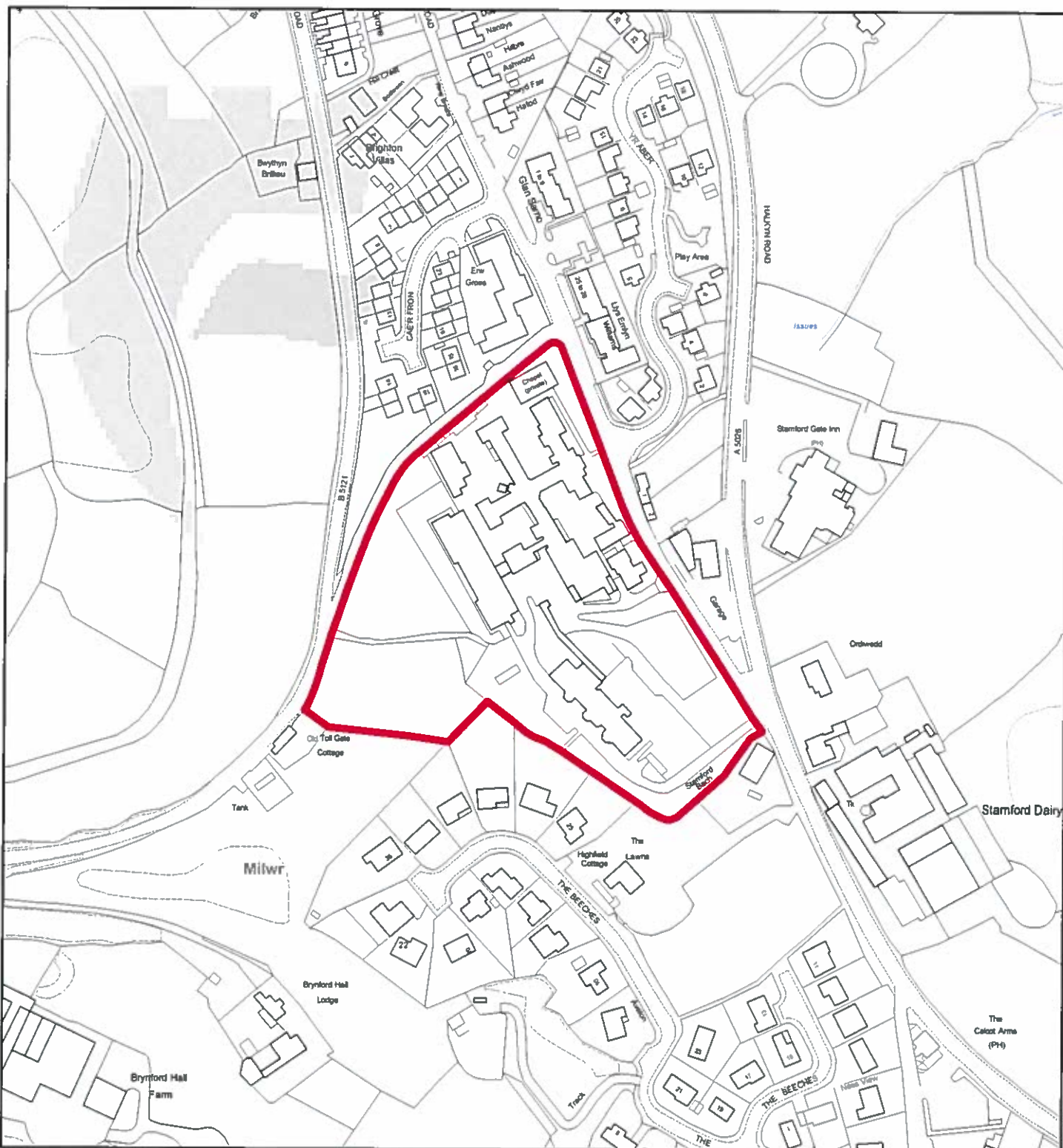

## Flintshire Local Development Plan: Candidate Site

**Site Reference** : HOL020  
**Name / Location of Site** : Llesty Hospital, Holywell  
**Settlement** : Holywell  
**Current Use of Site** : Brownfield  
**Proposed Use of Site** : Housing  
**Development or Protection** : Development  
**Area (Hectares)** : 2.22103  
**OS Reference** : E318939 N374967



This map is reproduced from Ordnance Survey material with the permission of Ordnance Survey on behalf of the Controller of Her Majesty's Stationery Office. © Crown Copyright. Unauthorised reproduction infringes Crown Copyright and may lead to prosecution or civil proceedings. Licence number 100023986. Flintshire County Council, 2015.

Planning & Environment,  
 Flintshire County Council,  
 County Hall, Mold,  
 Flintshire, CH7 6NF.  
 Chief Officer: Mr Andrew Farrow

Scale 1:2500 @ A4

Plotted 21/01/2015





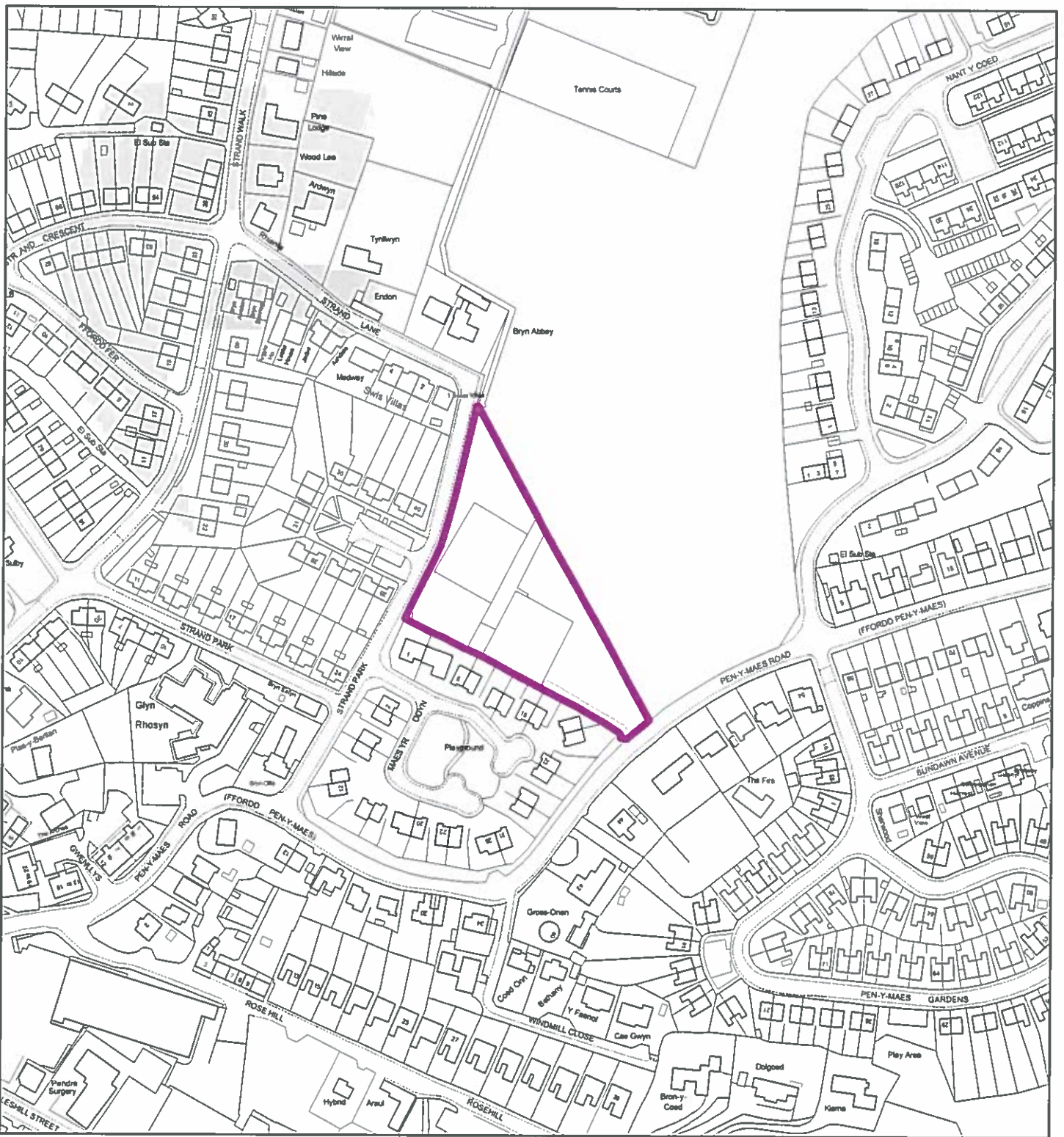

## Flintshire Local Development Plan: Candidate Site

**Site Reference** : HOL021  
**Name / Location of Site** : Strand Park, Holywell  
**Settlement** : Holywell  
**Current Use of Site** : Brownfield  
**Proposed Use of Site** : Community Facility  
**Development or Protection** : Development  
**Area (Hectares)** : 0.634404  
**OS Reference** : E319040 N375987



This map is reproduced from Ordnance Survey material with the permission of Ordnance Survey on behalf of the Controller of Her Majesty's Stationery Office. © Crown Copyright. Unauthorised reproduction infringes Crown Copyright and may lead to prosecution or civil proceedings. Licence number 100023366. Flintshire County Council, 2015.

Planning & Environment,  
 Flintshire County Council,  
 County Hall, Mold,  
 Flintshire, CH7 6NF.  
 Chief Officer: Mr Andrew Farrow

Scale 1:2500 @ A4

Plotted 21/01/2015





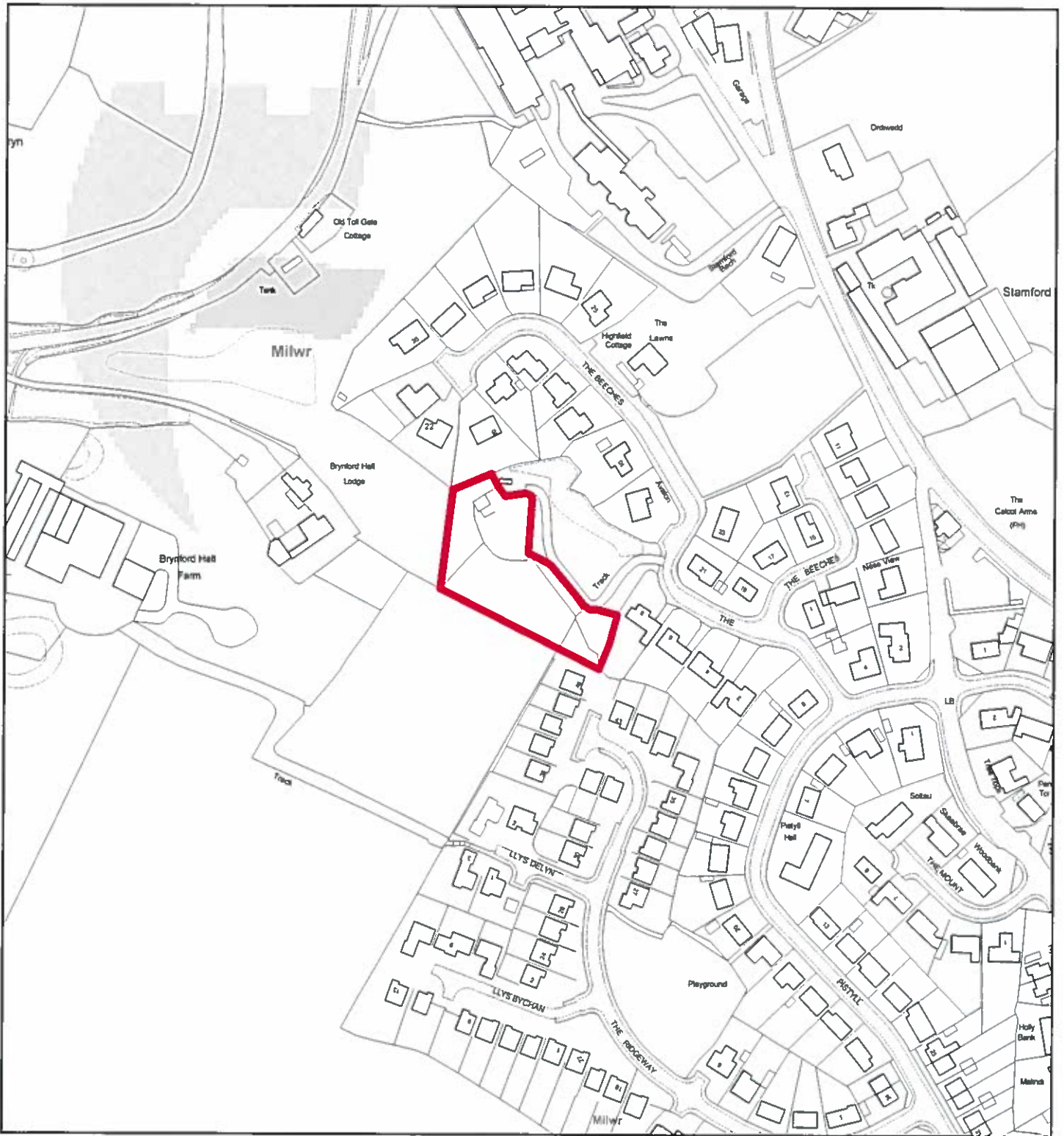

## Flintshire Local Development Plan: Candidate Site

**Site Reference** : HOL022  
**Name / Location of Site** : land adj to Brynford Hall Farm  
**Settlement** : Holywell  
**Current Use of Site** : Agricultural  
**Proposed Use of Site** : Housing  
**Development or Protection** : Development  
**Area (Hectares)** : 0.323135  
**OS Reference** : E318927 N374739



This map is reproduced from Ordnance Survey material with the permission of Ordnance Survey on behalf of the Controller of Her Majesty's Stationery Office. © Crown Copyright. Unauthorised reproduction infringes Crown Copyright and may lead to prosecution or civil proceedings. Licence number 100023395. Flintshire County Council, 2015.

Planning & Environment,  
 Flintshire County Council,  
 County Hall, Mold,  
 Flintshire, CH7 6NF.  
 Chief Officer: Mr Andrew Farrow

Scale 1:2500 @ A4

Plotted 21/01/2015

