

## Flintshire Local Development Plan: Candidate Site

**Site Reference** : MOS001  
**Name / Location of Site** : Bychton Hall Farm, West of Ffordd Pennant, Maes Pennant, Mostyn  
**Settlement** : Mostyn  
**Current Use of Site** : Agricultural  
**Proposed Use of Site** : Housing  
**Development or Protection** : Development  
**Area (Hectares)** : 0.913774  
**OS Reference** : E315705 N379754



This map is reproduced from Ordnance Survey material with the permission of Ordnance Survey on behalf of the Controller of Her Majesty's Stationary Office. © Crown Copyright. Unauthorised reproduction infringes Crown Copyright and may lead to prosecution or civil proceedings. Licence number 100022389. Flintshire County Council, 2015.

Planning & Environment,  
 Flintshire County Council,  
 County Hall, Mold,  
 Flintshire, CH7 6NF.  
 Chief Officer: Mr Andrew Farrow

Scale 1:2500 @ A4

Plotted 21/01/2015



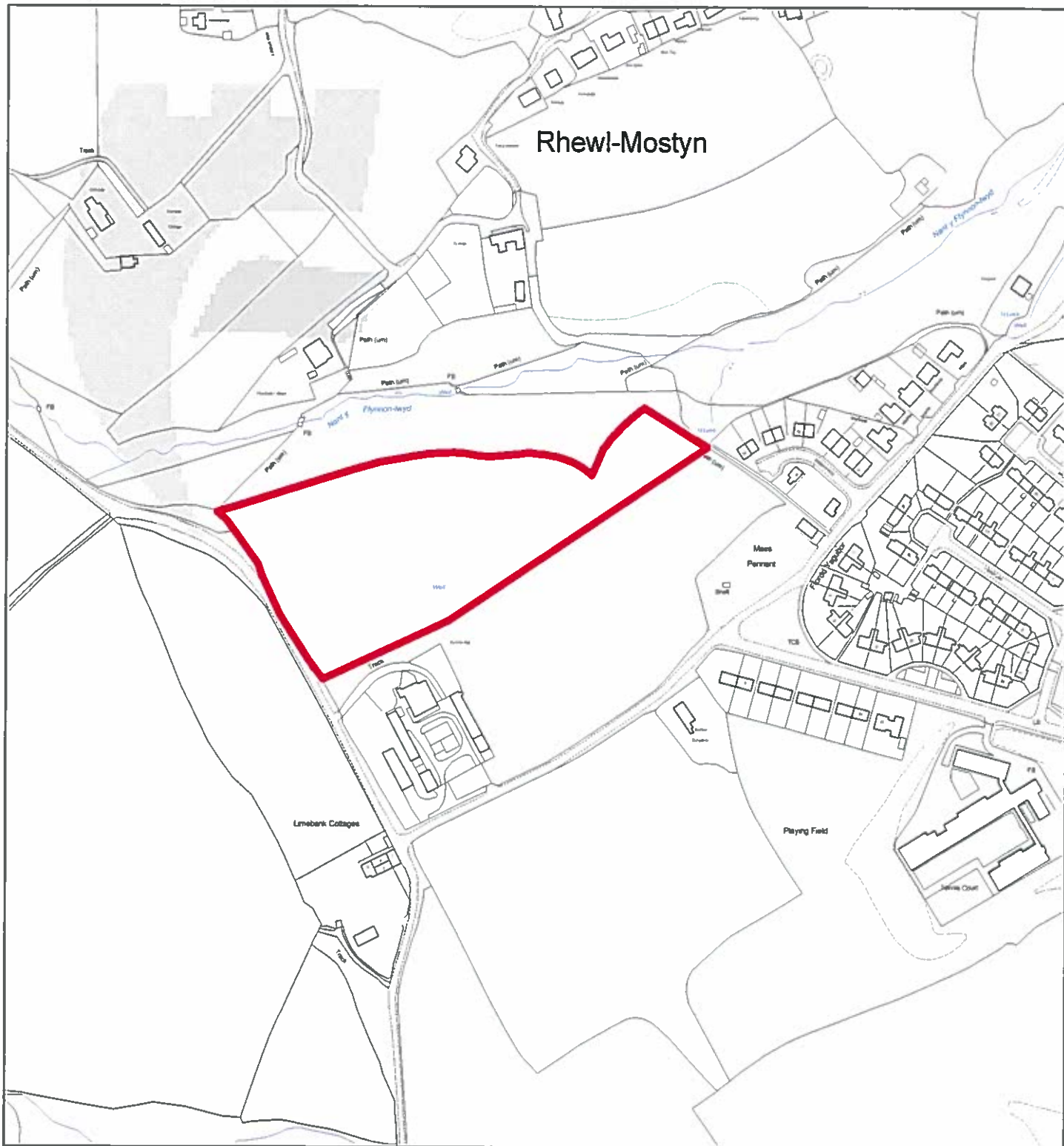

## Flintshire Local Development Plan: Candidate Site

**Site Reference** : MOS002  
**Name / Location of Site** : Land at Ffordd Pennant, Maes Pennant, Mostyn  
**Settlement** : Mostyn  
**Current Use of Site** : Agricultural  
**Proposed Use of Site** : Housing  
**Development or Protection** : Development  
**Area (Hectares)** : 2.21725  
**OS Reference** : E315728 N379868



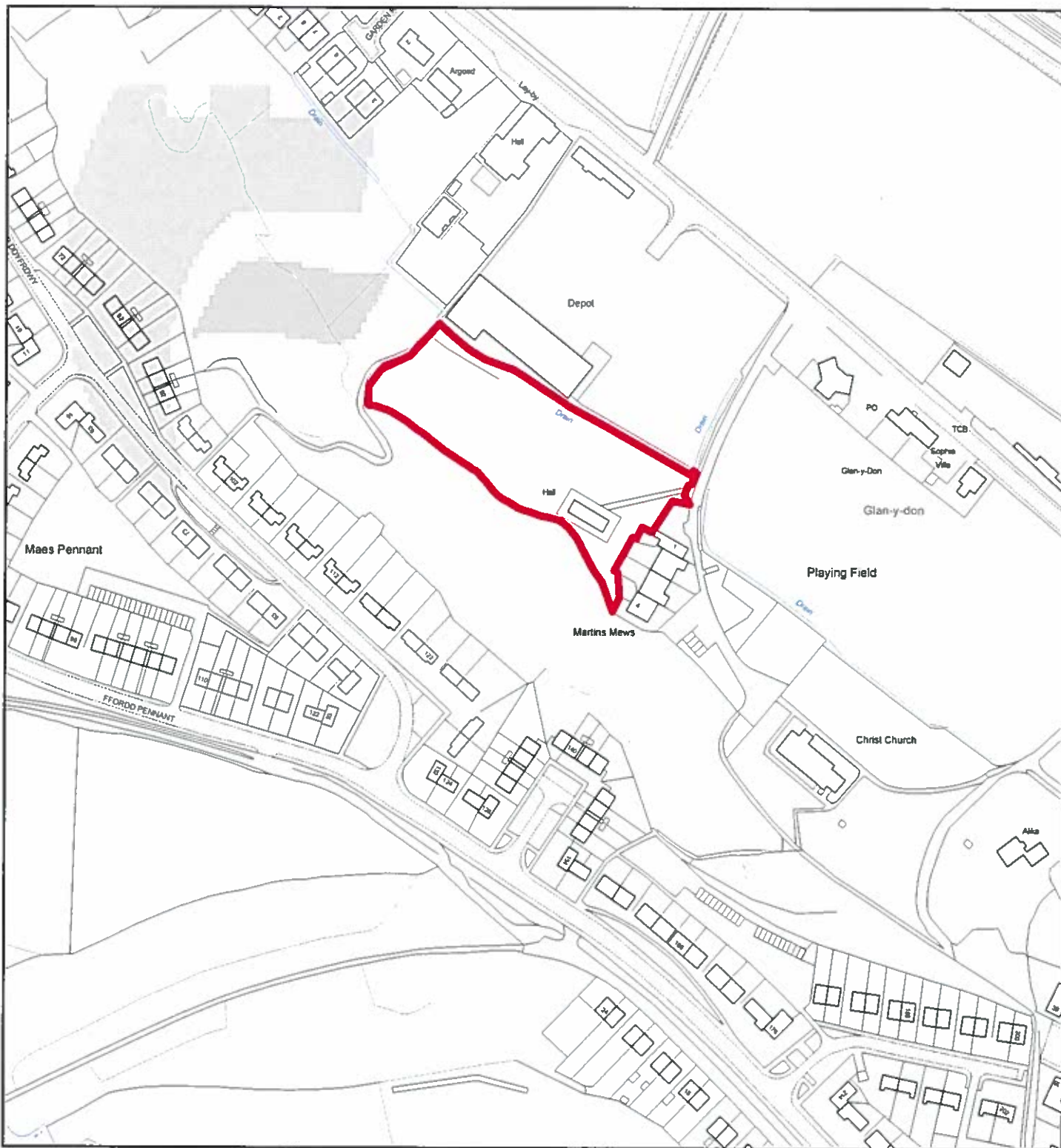

## Flintshire Local Development Plan: Candidate Site

**Site Reference** : MOS003  
**Name / Location of Site** : Land to south of Depot, Glan y Don, Coast Road, Mostyn  
**Settlement** : Mostyn  
**Current Use of Site** : Woodland / D1 building  
**Proposed Use of Site** : Housing  
**Development or Protection** : Development  
**Area (Hectares)** : 0.662376  
**OS Reference** : E316639 N379680



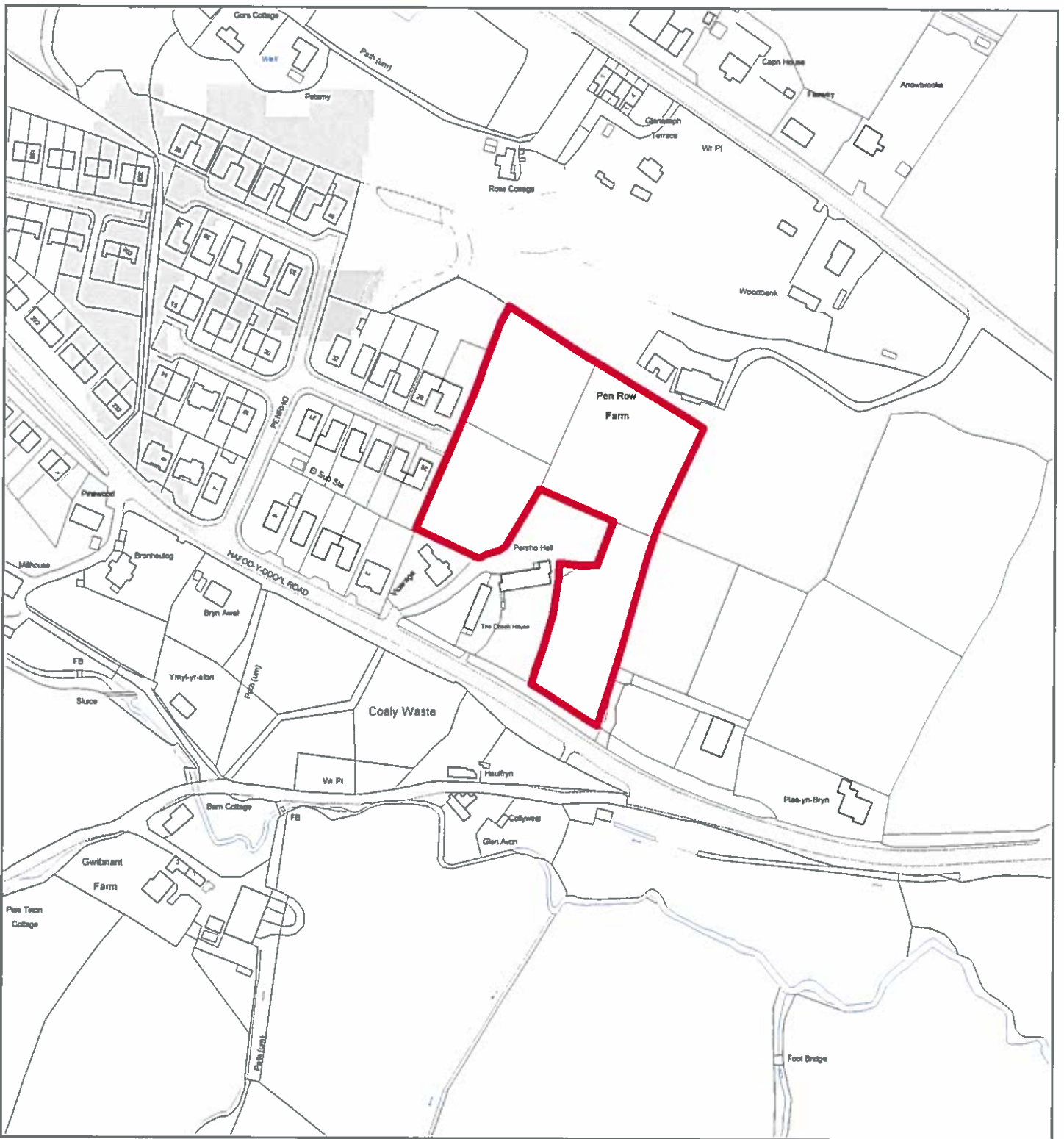

## Flintshire Local Development Plan: Candidate Site

**Site Reference** : MOS004  
**Name / Location of Site** : Land adj Penrho Hall, Hafod y Ddol, Mostyn  
**Settlement** : Mostyn  
**Current Use of Site** : Agricultural  
**Proposed Use of Site** : Housing  
**Development or Protection** : Development  
**Area (Hectares)** : 1.04349  
**OS Reference** : E317008 N379276



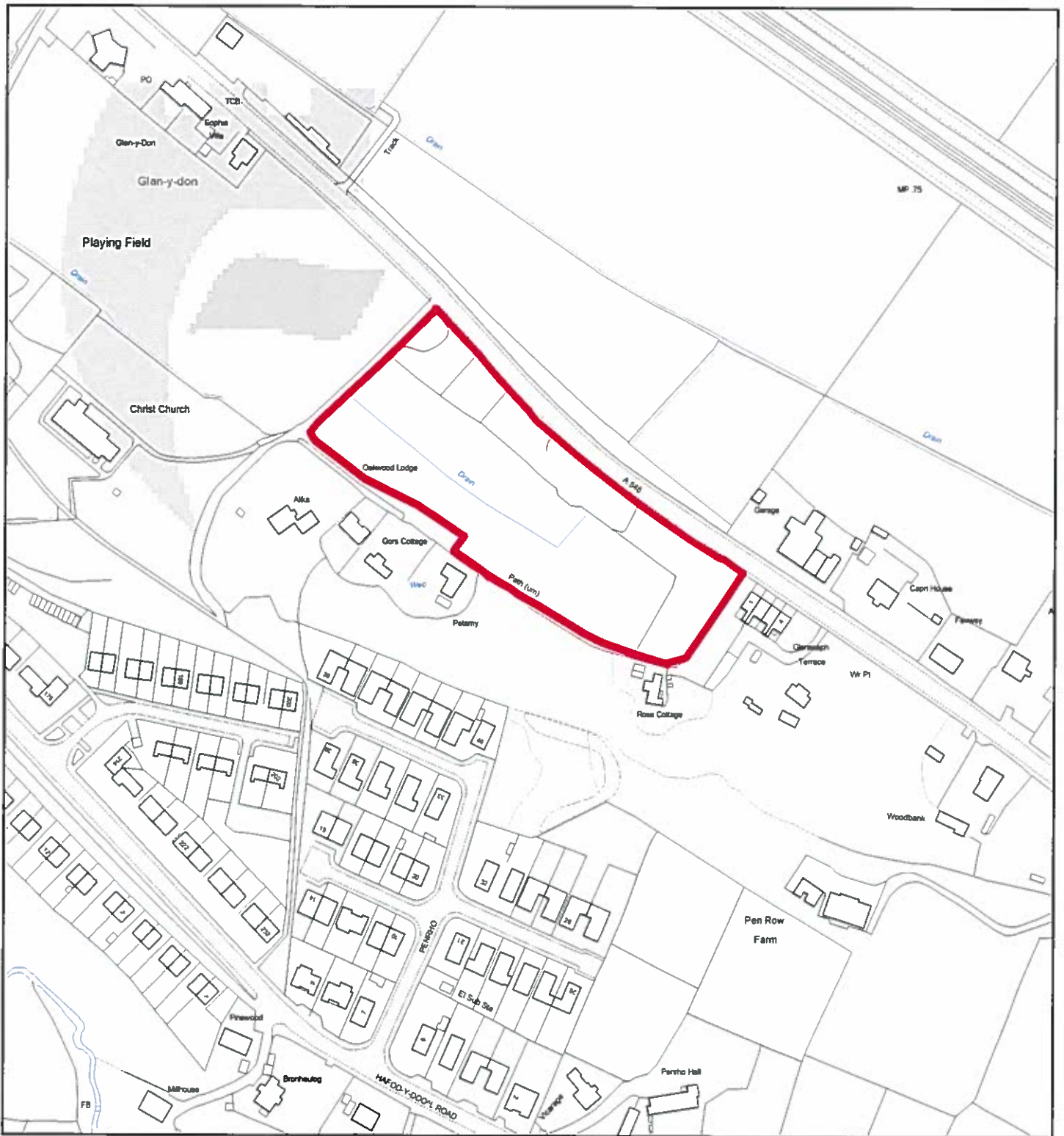

## Flintshire Local Development Plan: Candidate Site

**Site Reference** : MOS005  
**Name / Location of Site** : Land west of Glanasaph Terrace, A548, Mostyn  
**Settlement** : Mostyn  
**Current Use of Site** : Agricultural  
**Proposed Use of Site** : Housing  
**Development or Protection** : Development  
**Area (Hectares)** : 1.25157  
**OS Reference** : E316964 N379526



This map is reproduced from Ordnance Survey material with the permission of Ordnance Survey on behalf of the Controller of Her Majesty's Stationery Office. © Crown Copyright. Unauthorised reproduction infringes Crown Copyright and may lead to prosecution or civil proceedings. Licence number: 100023965. Flintshire County Council, 2015.

Planning & Environment,  
 Flintshire County Council,  
 County Hall, Mold,  
 Flintshire, CH7 6NF.  
 Chief Officer: Mr Andrew Farrow

Scale 1:2500 @ A4

Plotted 21/01/2015



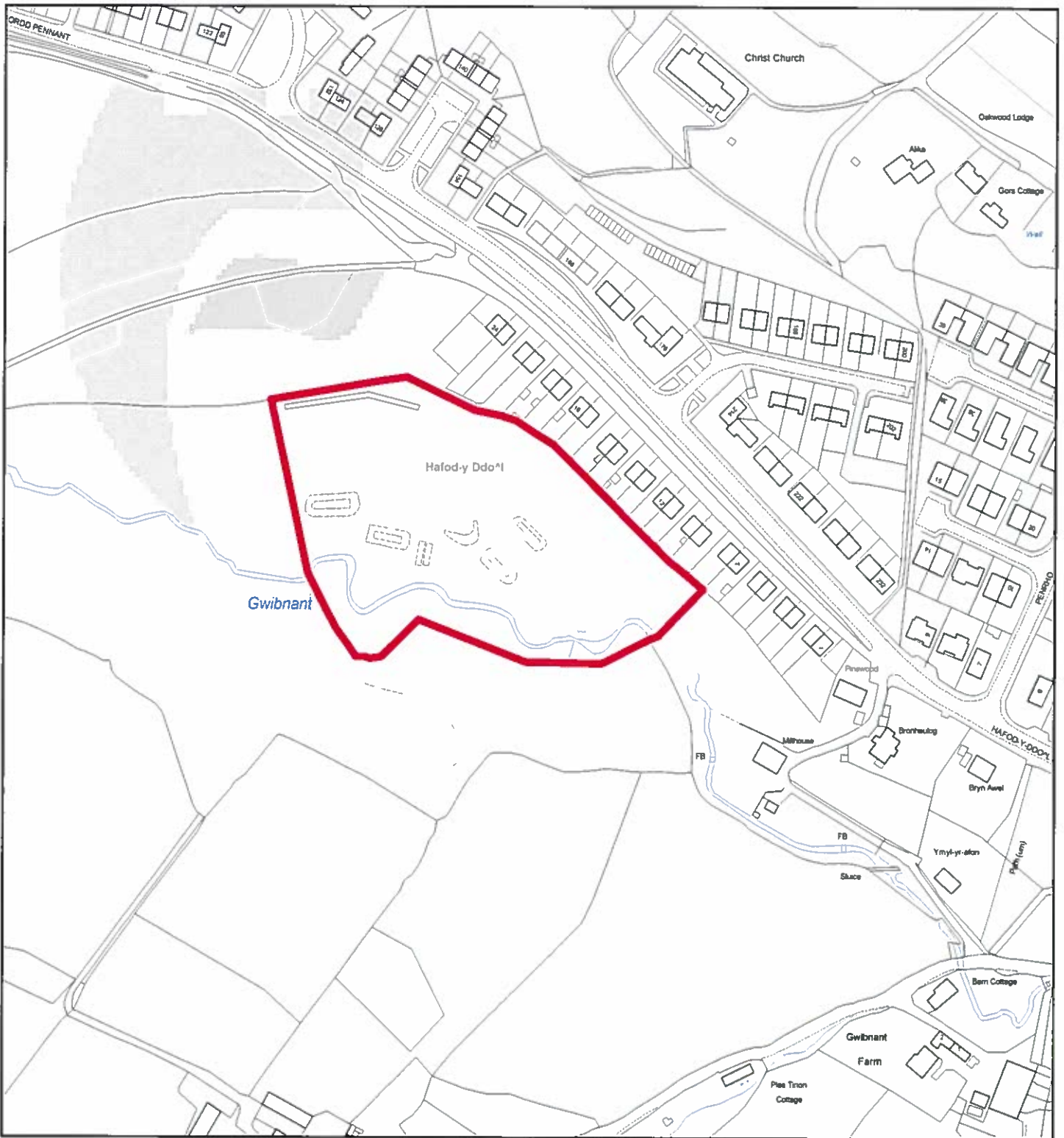

## Flintshire Local Development Plan: Candidate Site

**Site Reference** : MOS006  
**Name / Location of Site** : Land rear of 8 to 24 Hafod Y Ddol, Mostyn  
**Settlement** : Mostyn  
**Current Use of Site** : Greenfield  
**Proposed Use of Site** : Housing  
**Development or Protection** : Development  
**Area (Hectares)** : 1.63381  
**OS Reference** : E316669 N379349



This map is reproduced from Ordnance Survey material with the permission of Ordnance Survey on behalf of the Controller of Her Majesty's Stationary Office © Crown Copyright. Unauthorised reproduction infringes Crown Copyright and may lead to prosecution or civil proceedings. Licence number: 100023306. Flintshire County Council, 2015.

Planning & Environment,  
 Flintshire County Council,  
 County Hall, Mold,  
 Flintshire, CH7 6NF.  
 Chief Officer: Mr Andrew Farrow

Scale 1:2500 @ A4

Plotted 21/01/2015

