

## Flintshire Local Development Plan: Candidate Site

**Site Reference** : NEW001  
**Name / Location of Site** : Land east of Green Haven, A5119, New Brighton  
**Settlement** : New Brighton  
**Current Use of Site** : Agricultural  
**Proposed Use of Site** : Housing  
**Development or Protection** : Development  
**Area (Hectares)** : 1.95496  
**OS Reference** : E325679 N365352

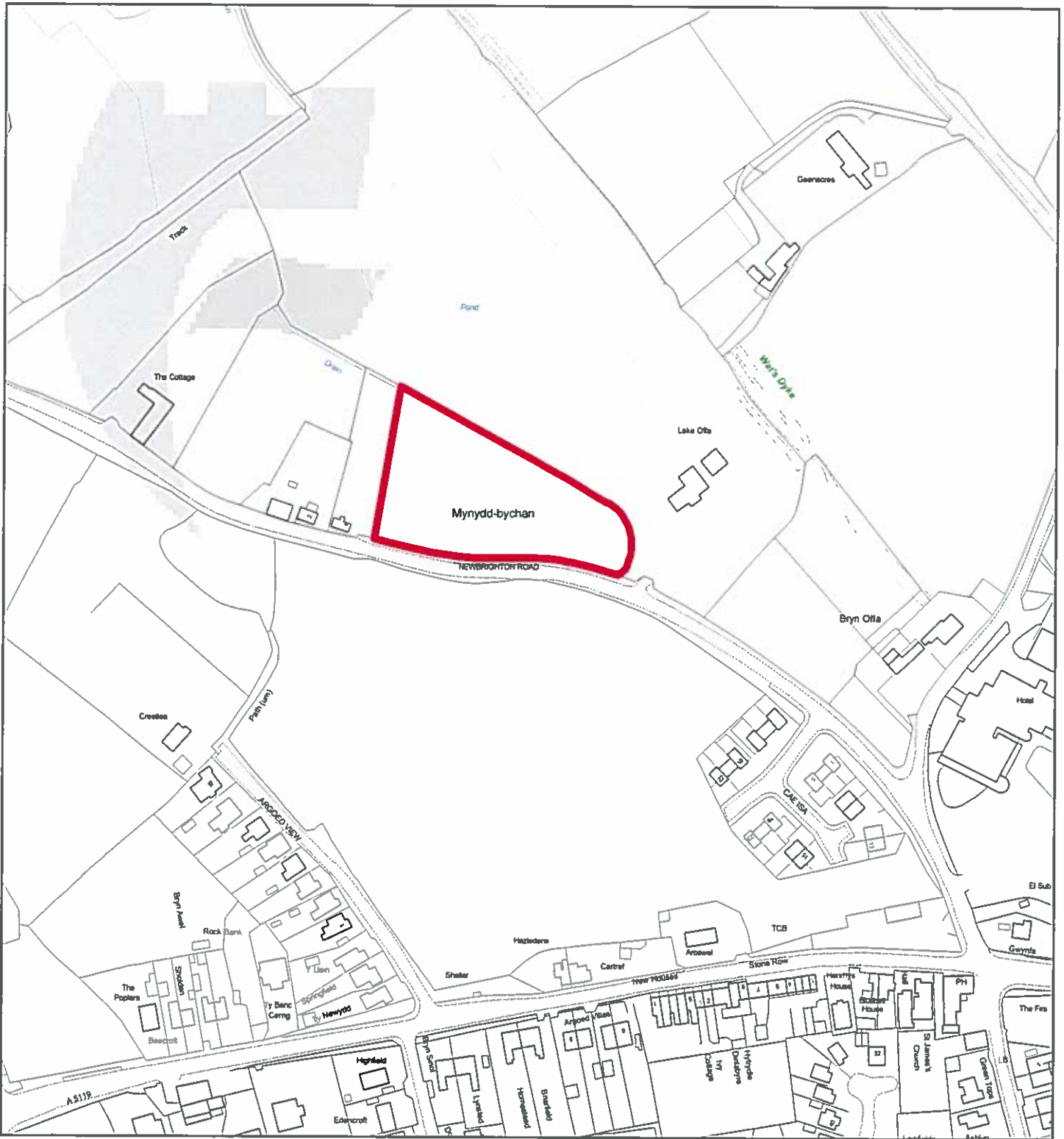



## Flintshire Local Development Plan: Candidate Site

**Site Reference** : NEW002  
**Name / Location of Site** : Parcel of land at Mynydd Bychan, New Brighton Road, New Brighton  
**Settlement** : New Brighton  
**Current Use of Site** : Agricultural  
**Proposed Use of Site** : Housing  
**Development or Protection** : Development  
**Area (Hectares)** : 0.547567  
**OS Reference** : E325200 N365672



This map is reproduced from Ordnance Survey material with the permission of Ordnance Survey on behalf of the Controller of Her Majesty's Stationery Office. © Crown Copyright. Unauthorised reproduction infringes Crown Copyright and may lead to prosecution or civil proceedings. Licence number 100023366. Flintshire County Council, 2015.

Planning & Environment,  
 Flintshire County Council,  
 County Hall, Mold,  
 Flintshire, CH7 6NF.  
 Chief Officer: Mr Andrew Farrow

Scale 1:2500 @ A4

Plotted 23/01/2015



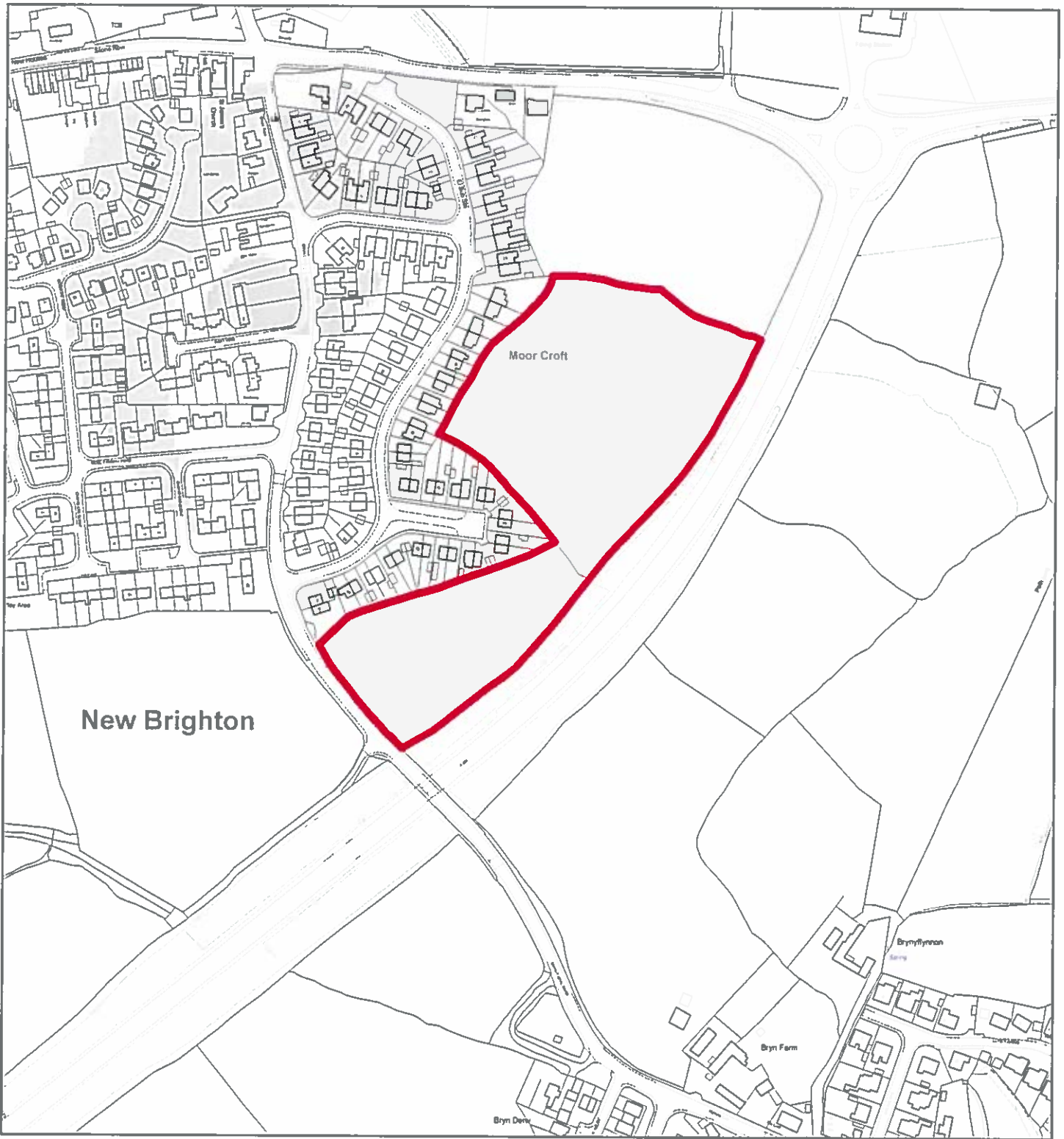

## Flintshire Local Development Plan: Candidate Site

**Site Reference** : NEW003  
**Name / Location of Site** : Land between Moorcroft Estate and A494, New Brighton  
**Settlement** : New Brighton  
**Current Use of Site** : Agricultural  
**Proposed Use of Site** : Housing  
**Development or Protection** : Development  
**Area (Hectares)** : 3.22626  
**OS Reference** : E325596 N365166



The map is reproduced from Ordnance Survey material with the permission of Ordnance Survey on behalf of the Controller of Her Majesty's Stationary Office. © Crown Copyright. Unauthorised reproduction infringes Crown Copyright and may lead to prosecution or civil proceedings. Licence number 100023368. Flintshire County Council, 2015.

Planning & Environment,  
 Flintshire County Council,  
 County Hall, Mold,  
 Flintshire, CH7 6NF.  
 Chief Officer: Mr Andrew Farrow

Scale 1:3500 @ A4  
 Plotted 23/01/2015



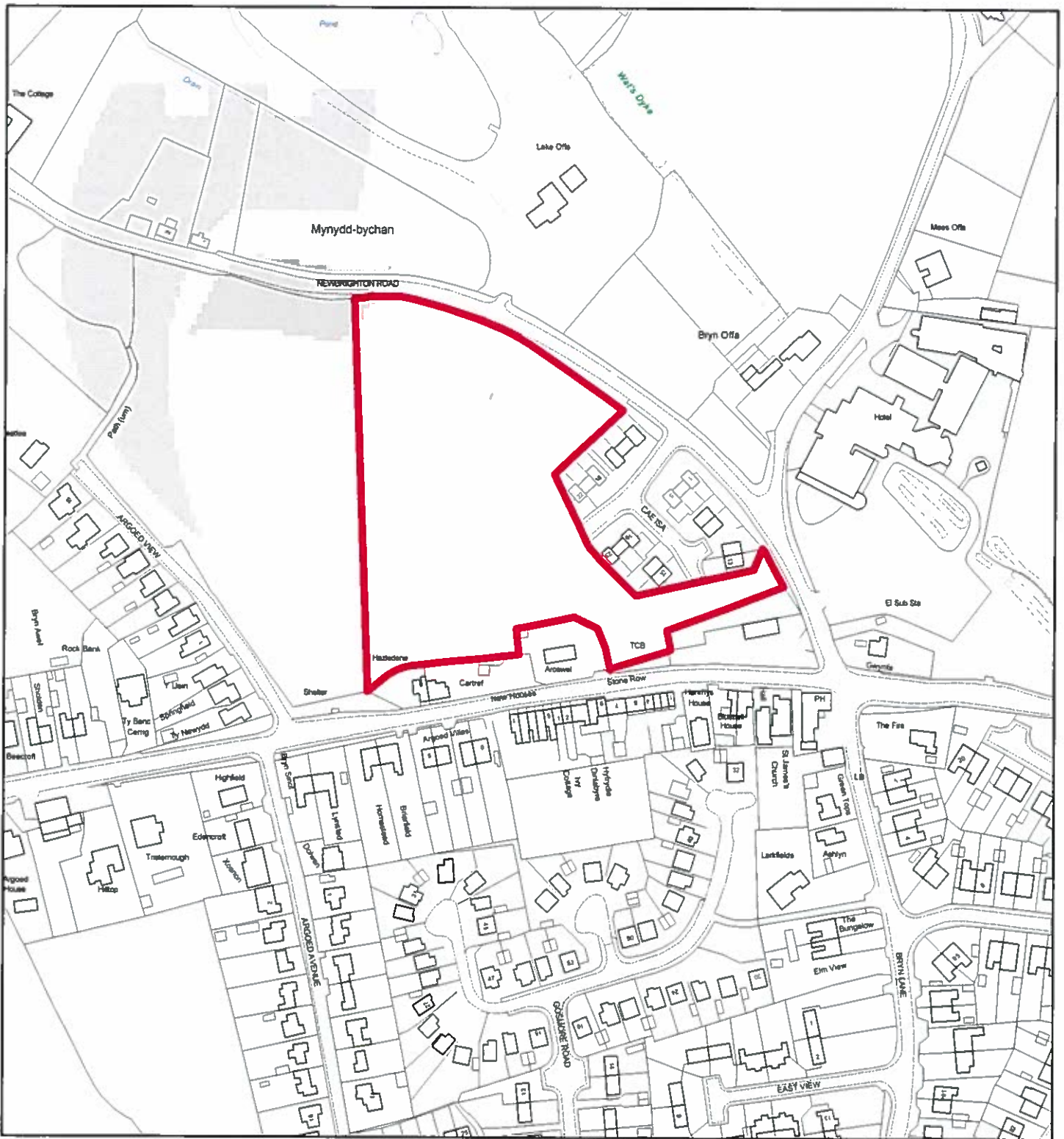

## Flintshire Local Development Plan: Candidate Site

**Site Reference** : NEW004  
**Name / Location of Site** : Land between New Brighton Road and A5119, New Brighton  
**Settlement** : New Brighton  
**Current Use of Site** : Agricultural  
**Proposed Use of Site** : Housing  
**Development or Protection** : Development  
**Area (Hectares)** : 1.69161  
**OS Reference** : E325246 N365539



This map is reproduced from Ordnance Survey material with the permission of Ordnance Survey on behalf of the Controller of Her Majesty's Stationary Office. © Crown Copyright. Unauthorised reproduction infringes Crown Copyright and may lead to prosecution or civil proceedings. License number 100023386. Flintshire County Council, 2015

Planning & Environment,  
 Flintshire County Council,  
 County Hall, Mold,  
 Flintshire, CH7 6NF.  
 Chief Officer: Mr Andrew Farrow

Scale 1:2500 @ A4  
 Plotted 23/01/2015



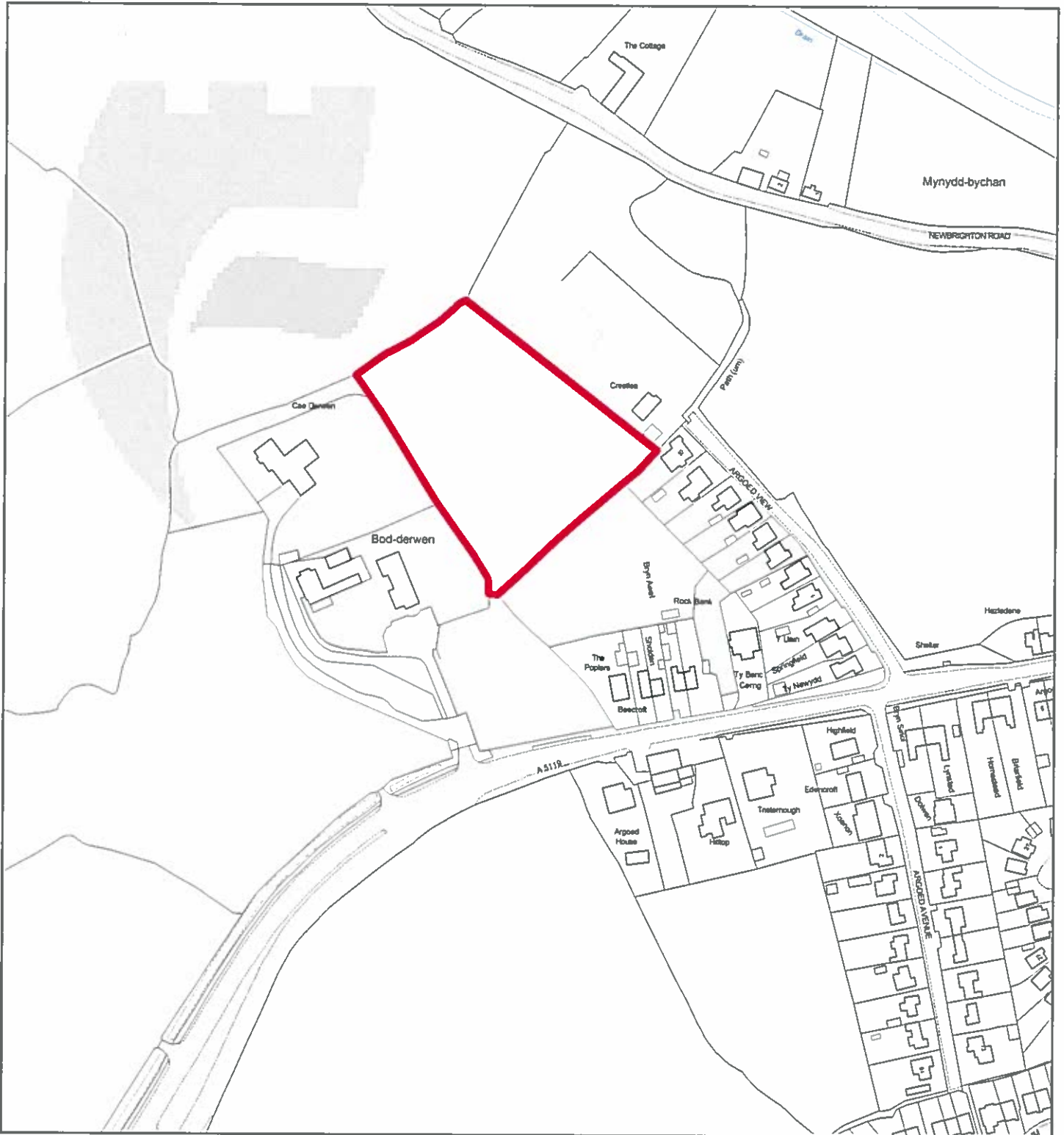

## Flintshire Local Development Plan: Candidate Site

**Site Reference** : NEW005  
**Name / Location of Site** : Land east of Cae Derwen, New Brighton  
**Settlement** : New Brighton  
**Current Use of Site** : Agricultural  
**Proposed Use of Site** : Housing  
**Development or Protection** : Development  
**Area (Hectares)** : 0.87137  
**OS Reference** : E324989 N365537



This map is reproduced from Ordnance Survey material with the permission of Ordnance Survey on behalf of the Controller of Her Majesty's Stationary Office. © Crown Copyright. Unauthorised reproduction infringes Crown Copyright and may lead to prosecution or civil proceedings. License number 100023068. Flintshire County Council, 2015.

Planning & Environment,  
 Flintshire County Council,  
 County Hall, Mold,  
 Flintshire, CH7 6NF.  
 Chief Officer: Mr Andrew Farrow

Scale 1:2500 @ A4

Plotted 23/01/2015



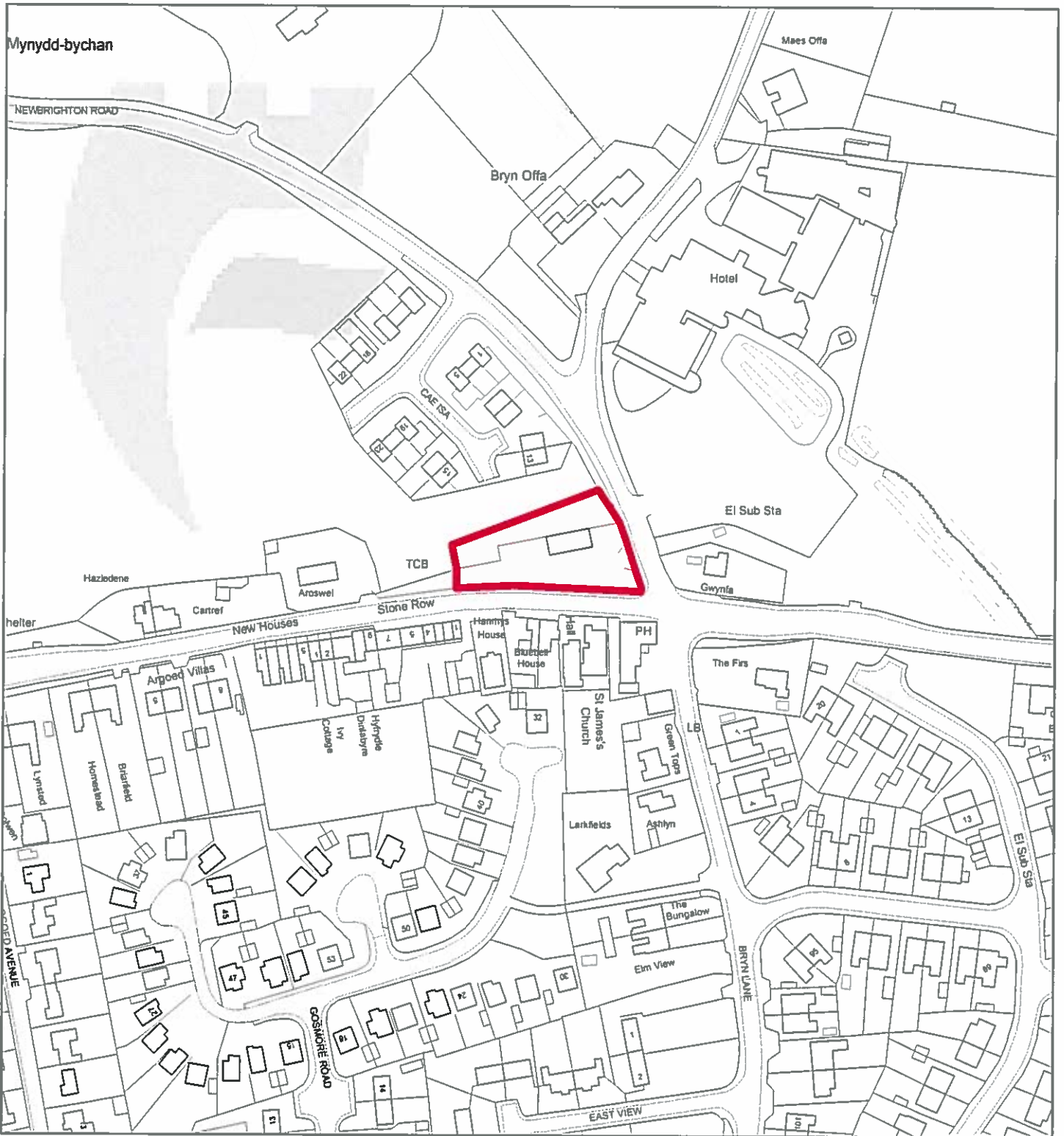

## Flintshire Local Development Plan: Candidate Site

**Site Reference** : NEW006  
**Name / Location of Site** : land at S & M Motors, A5119 Mold Road, New Brighton  
**Settlement** : New Brighton  
**Current Use of Site** : Commercial  
**Proposed Use of Site** : Mixed Use  
**Development or Protection** : Development  
**Area (Hectares)** : 0.164606  
**OS Reference** : E325373 N365480



This map is reproduced from Ordnance Survey material with the permission of Ordnance Survey on behalf of the Controller of Her Majesty's Stationery Office. © Crown Copyright. Unauthorised reproduction infringes Crown Copyright and may lead to prosecution or civil proceedings. Licence number 100023366. Flintshire County Council, 2015.

Planning & Environment,  
 Flintshire County Council,  
 County Hall, Mold,  
 Flintshire, CH7 6NF.  
 Chief Officer: Mr Andrew Farrow

Scale 1:2000 @ A4

Plotted 23/01/2015





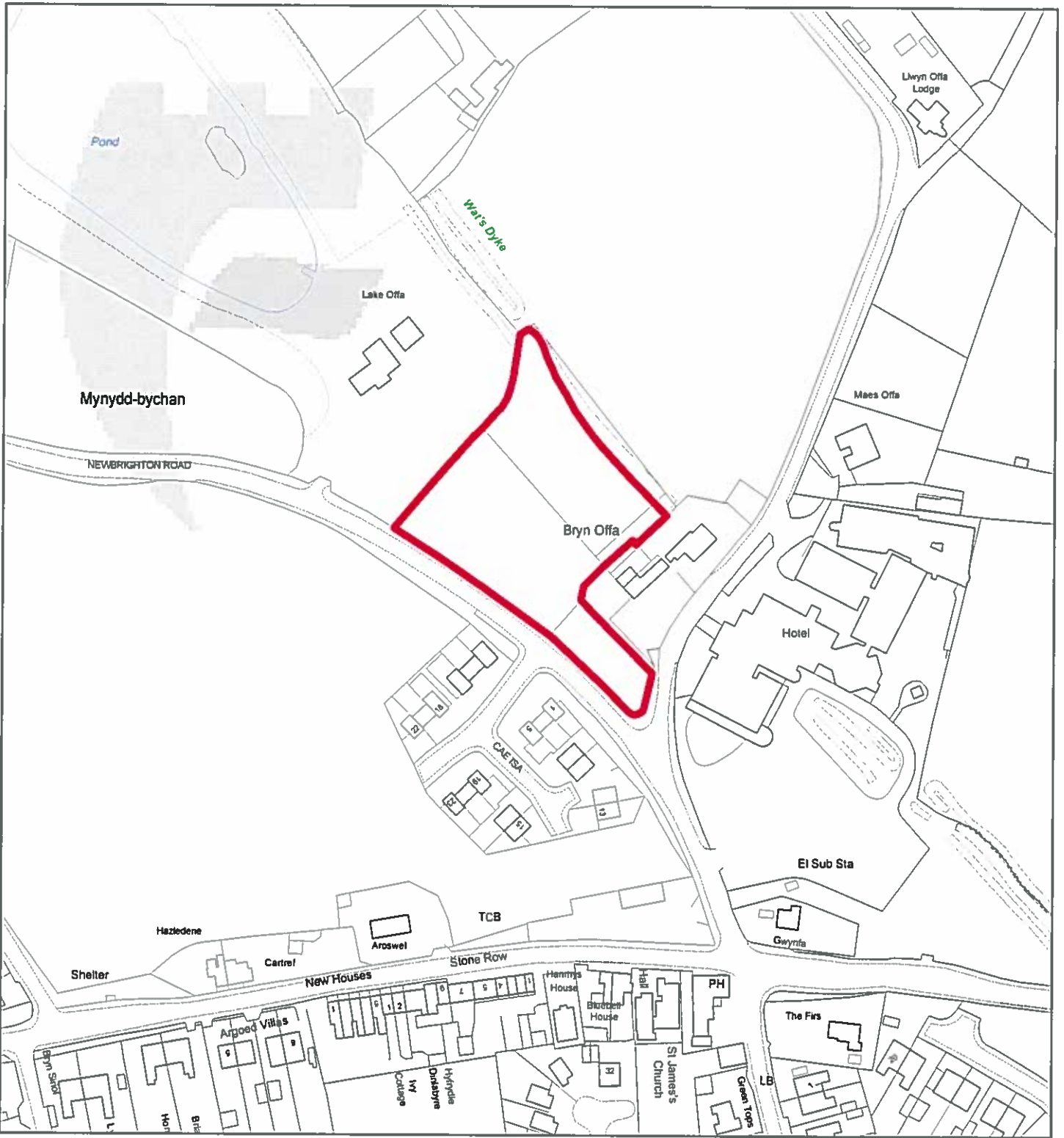

## Flintshire Local Development Plan: Candidate Site

**Site Reference** : NEW007  
**Name / Location of Site** : Land west of Bryn Offa Farm, New Brighton  
**Settlement** : New Brighton  
**Current Use of Site** : Agricultural  
**Proposed Use of Site** : Housing  
**Development or Protection** : Development  
**Area (Hectares)** : 0.54842  
**OS Reference** : E325340 N365613



This map is reproduced from Ordnance Survey material with the permission of Ordnance Survey on behalf of the Controller of Her Majesty's Stationery Office. © Crown Copyright. Unauthorised reproduction infringes Crown Copyright and may lead to prosecution or civil proceedings. Licence number 100023366. Flintshire County Council, 2015.

Planning & Environment,  
 Flintshire County Council,  
 County Hall, Mold,  
 Flintshire, CH7 6NF.  
 Chief Officer: Mr Andrew Farrow

Scale 1:2000 @ A4

Plotted 23/01/2015



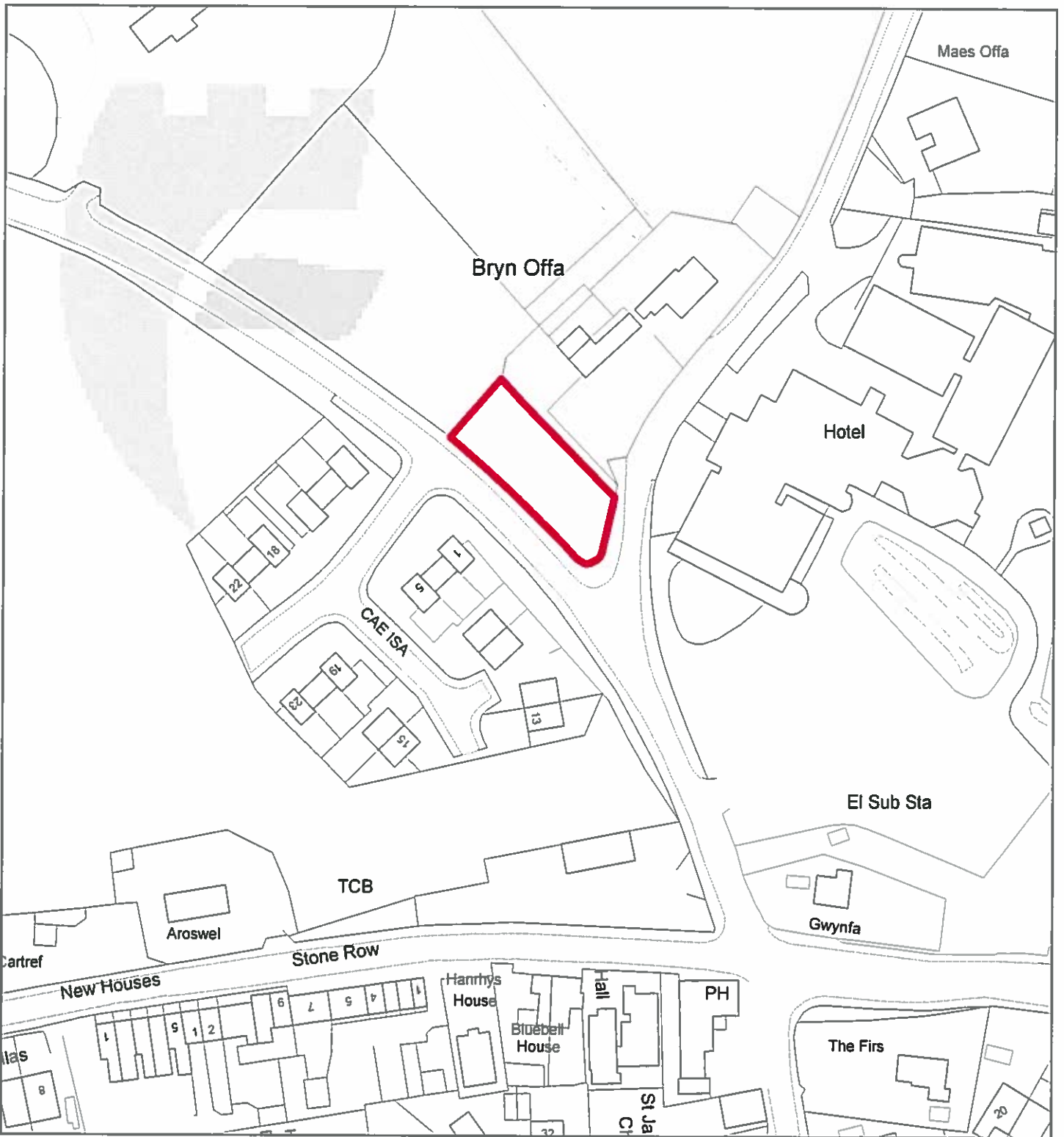

## Flintshire Local Development Plan: Candidate Site

**Site Reference** : NEW008  
**Name / Location of Site** : Land south of Bryn Offa Farm, New Brighton  
**Settlement** : New Brighton  
**Current Use of Site** : Agricultural  
**Proposed Use of Site** : Housing  
**Development or Protection** : Development  
**Area (Hectares)** : 0.0657467  
**OS Reference** : E325366 N365565





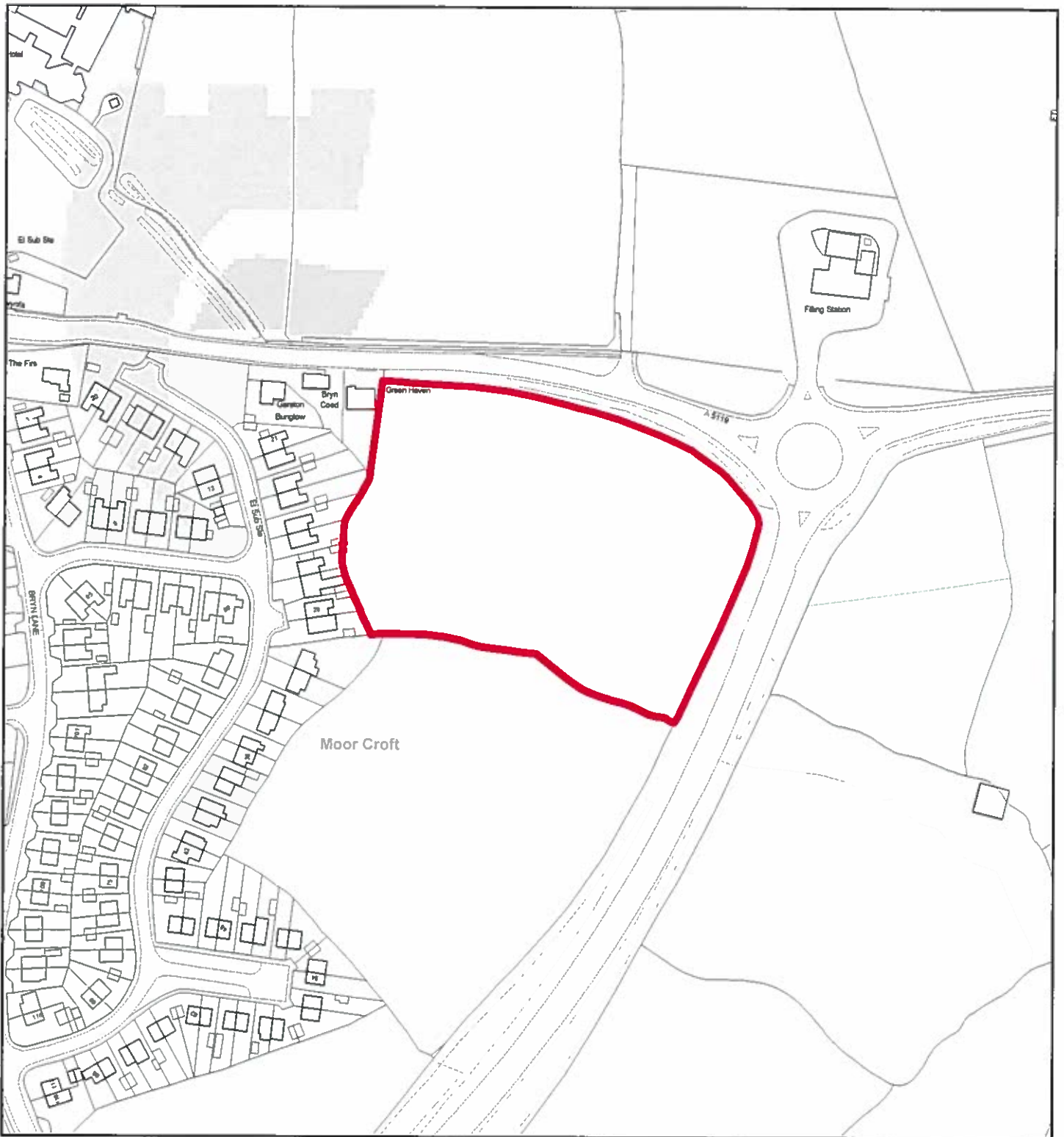

## Flintshire Local Development Plan: Candidate Site

**Site Reference** : NEW009  
**Name / Location of Site** : Land adj Green Haven, Main Road, New Brighton  
**Settlement** : New Brighton  
**Current Use of Site** : Agricultural  
**Proposed Use of Site** : Housing  
**Development or Protection** : Development  
**Area (Hectares)** : 1.95731  
**OS Reference** : E325679 N365352



This map is reproduced from Ordnance Survey material with the permission of Ordnance Survey on behalf of the Controller of Her Majesty's Stationery Office. © Crown Copyright. Unauthorised reproduction infringes Crown Copyright and may lead to prosecution or civil proceedings. Licence number 100023386. Flintshire County Council, 2015

Planning & Environment,  
 Flintshire County Council,  
 County Hall, Mold,  
 Flintshire, CH7 6NF.  
 Chief Officer: Mr Andrew Farrow

Scale 1:2500 @ A4

Plotted 23/01/2015



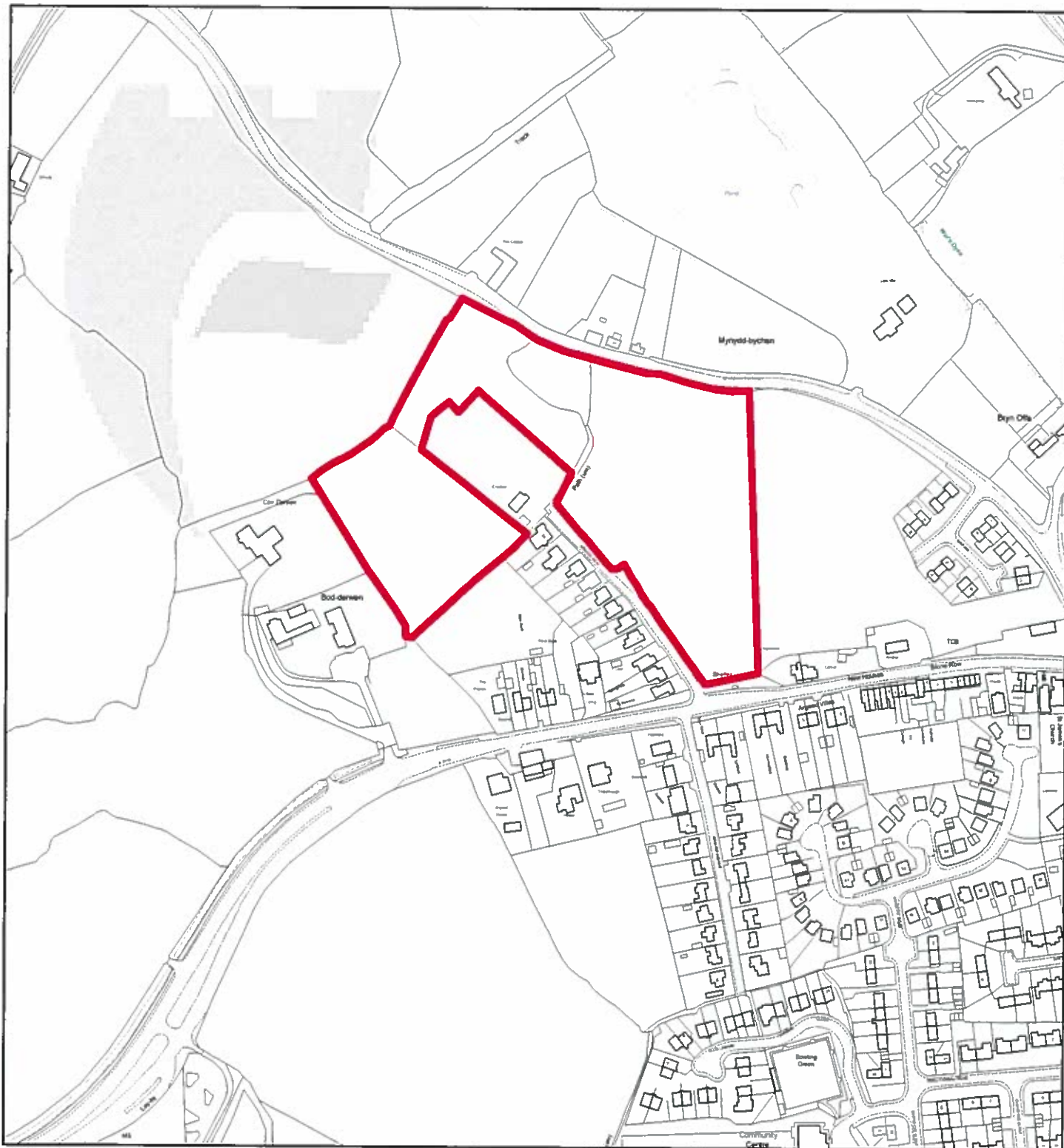

## Flintshire Local Development Plan: Candidate Site

**Site Reference** : NEW010  
**Name / Location of Site** : Land adj Argoed View, New Brighton  
**Settlement** : New Brighton  
**Current Use of Site** : Agricultural  
**Proposed Use of Site** : Housing  
**Development or Protection** : Development  
**Area (Hectares)** : 3.23927  
**OS Reference** : E324975 N365563



This map is reproduced from Ordnance Survey material with the permission of Ordnance Survey on behalf of the Controller of Her Majesty's Stationary Office. © Crown Copyright. Unauthorised reproduction infringes Crown Copyright and may lead to prosecution or civil proceedings. Licence number 100023366. Flintshire County Council, 2015.

Planning & Environment,  
 Flintshire County Council,  
 County Hall, Mold,  
 Flintshire, CH7 6NF.  
 Chief Officer: Mr Andrew Farrow

Scale 1:3500 @ A4

Plotted 23/01/2015



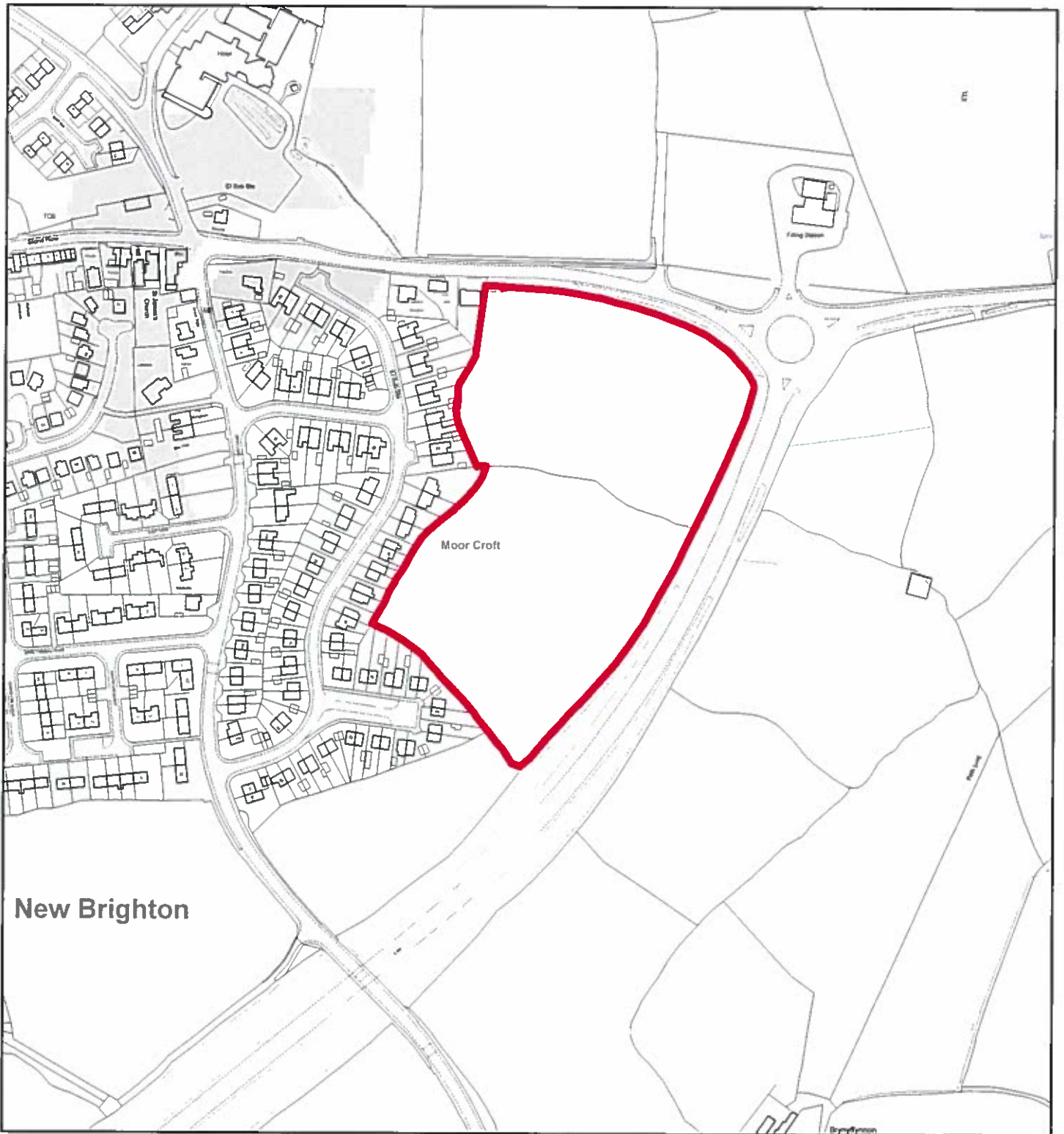

## Flintshire Local Development Plan: Candidate Site

**Site Reference** : NEW011  
**Name / Location of Site** : Land between Moorcroft and A494(T), New Brighton  
**Settlement** : New Brighton  
**Current Use of Site** : Agricultural  
**Proposed Use of Site** : Housing  
**Development or Protection** : Development  
**Area (Hectares)** : 4.11097  
**OS Reference** : E325653 N365277



This map is reproduced from Ordnance Survey material with the permission of Ordnance Survey on behalf of the Controller of Her Majesty's Stationery Office. © Crown Copyright. Unauthorised reproduction infringes Crown Copyright and may lead to prosecution or civil proceedings. Licence number 100023069. Flintshire County Council, 2015.

Planning & Environment,  
 Flintshire County Council,  
 County Hall, Mold,  
 Flintshire, CH7 6NF.  
 Chief Officer: Mr Andrew Farrow

Scale 1:3500 @ A4

Plotted 23/01/2015





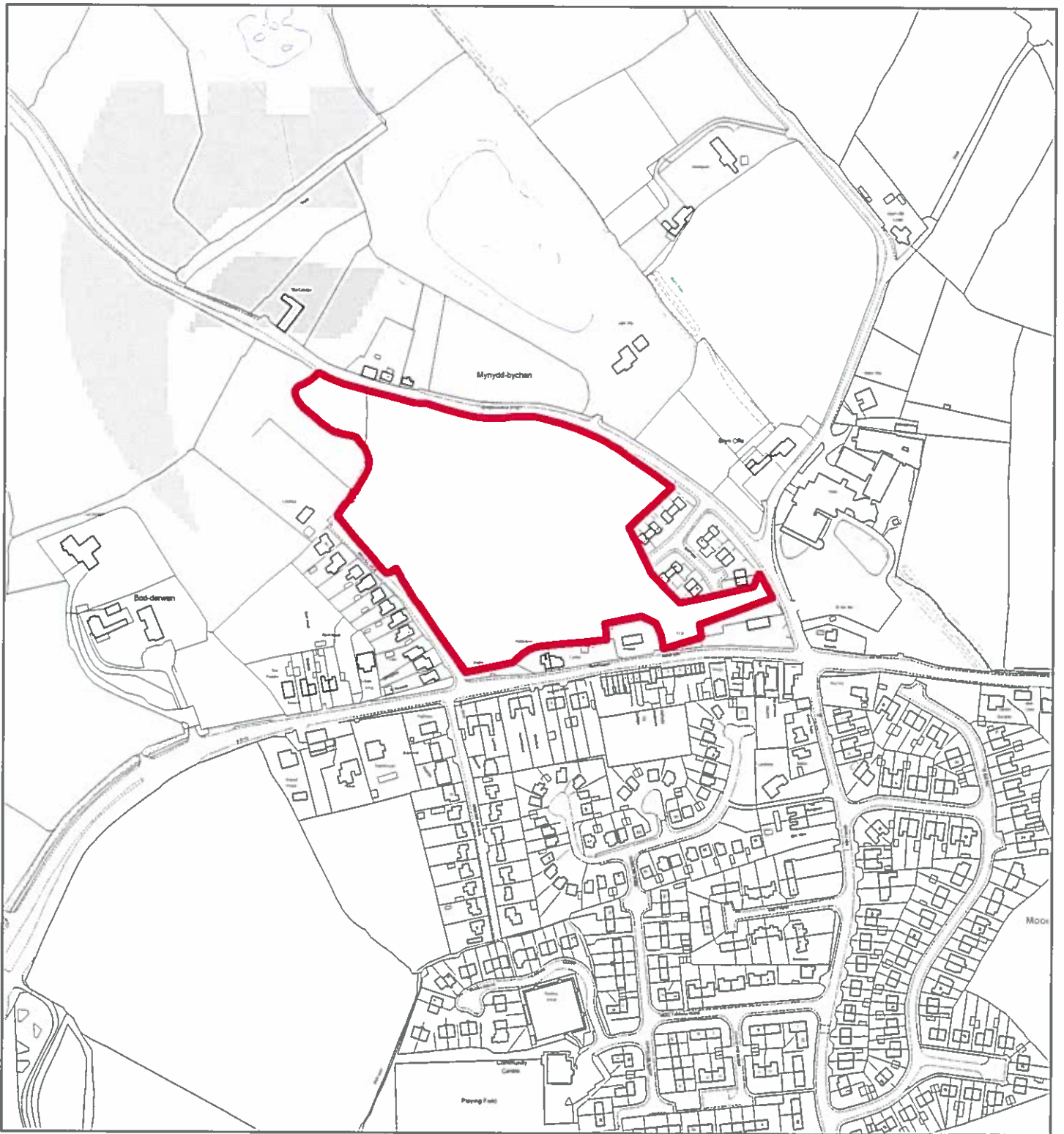

## Flintshire Local Development Plan: Candidate Site

**Site Reference** : NEW013  
**Name / Location of Site** : Land to the west of Cae Isa, New Brighton.  
**Settlement** : New Brighton  
**Current Use of Site** : Agricultural  
**Proposed Use of Site** : Housing  
**Development or Protection** : Development  
**Area (Hectares)** : 3.51946  
**OS Reference** : E325218 N365551



This map is reproduced from Ordnance Survey material with the permission of Ordnance Survey on behalf of the Controller of Her Majesty's Stationery Office. © Crown Copyright. Unauthorised reproduction infringes Crown Copyright and may lead to prosecution or civil proceedings. Licence number 100023086. Flintshire County Council, 2015.

Planning & Environment,  
 Flintshire County Council,  
 County Hall, Mold,  
 Flintshire, CH7 6NF.  
 Chief Officer: Mr Andrew Farrow

Scale 1:4000 @ A4

Plotted 23/01/2015

