

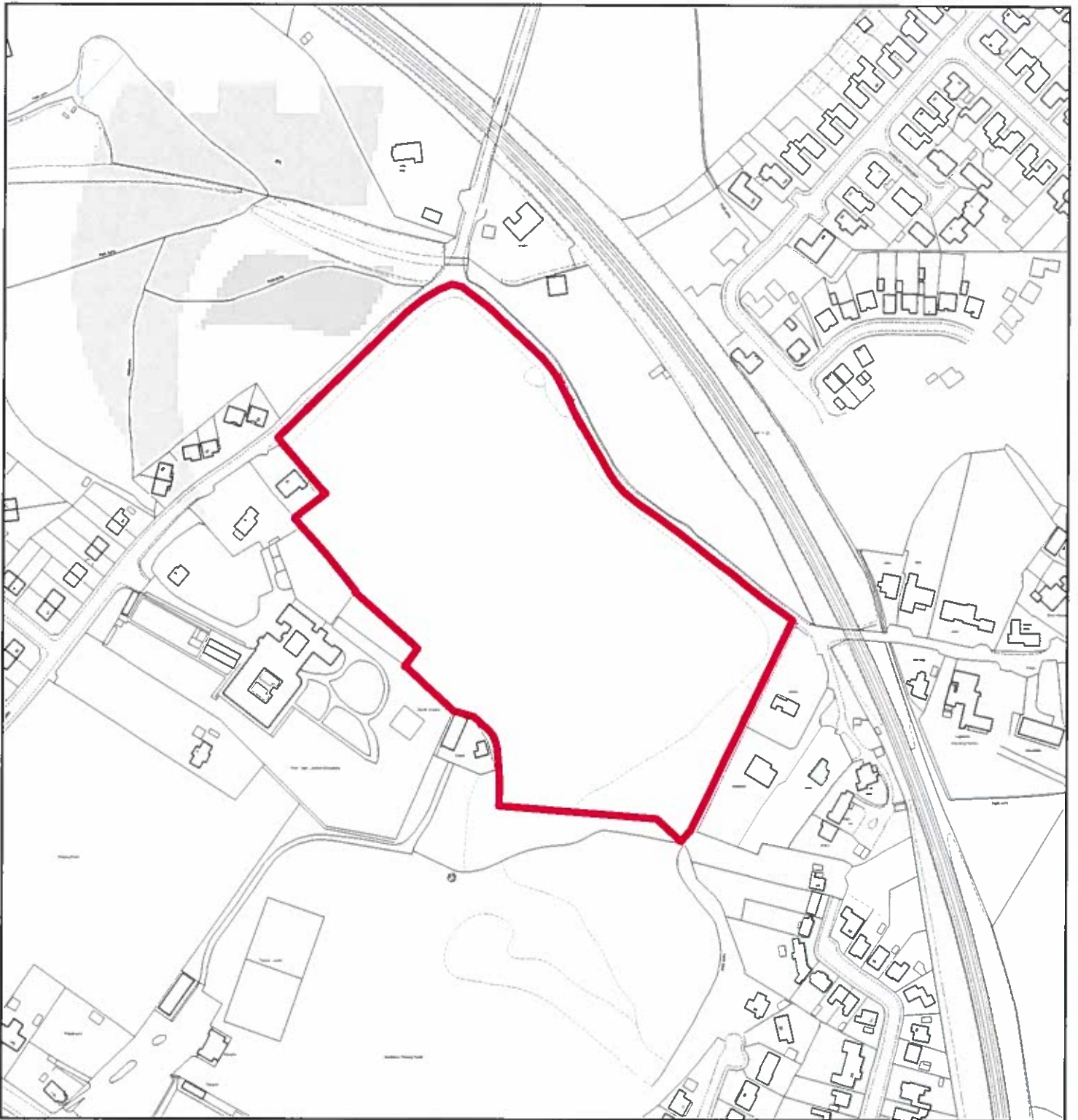

Flintshire Local Development Plan: Candidate Site

Site Reference : SH0001
Name / Location of Site : Land to rear of Old Barns, Killins Lane, Higher Shotton
Settlement : Shotton / Aston
Current Use of Site : Agricultural
Proposed Use of Site : Housing
Development or Protection : Development
Area (Hectares) : 2.35079
OS Reference : E329958 N368580





Flintshire Local Development Plan: Candidate Site

Site Reference	SHO002
Name / Location of Site	Land adj Poor Clare Colletine Community Convent, Upper Aston Hall Lane/Bennetts Lane Hawarden
Settlement	Shotton / Aston
Current Use of Site	Agricultural
Proposed Use of Site	Housing/Care Home
Development or Protection	Development
Area (Hectares)	4.22442
OS Reference	E330911 N366461



The map is reproduced from Ordnance Survey material with the permission of Ordnance Survey on behalf of the Controller of Her Majesty's Stationary Office. © Crown Copyright. Unauthorised reproduction infringes Crown Copyright and may lead to prosecution or civil proceedings. Licence number 100023386. Flintshire County Council, 2015.

Planning & Environment,
Flintshire County Council,
County Hall, Mold,
Flintshire, CH7 6NF.
Chief Officer: Mr Andrew Farrow

Scale 1:3000 @ A4

Plotted 26/01/2015



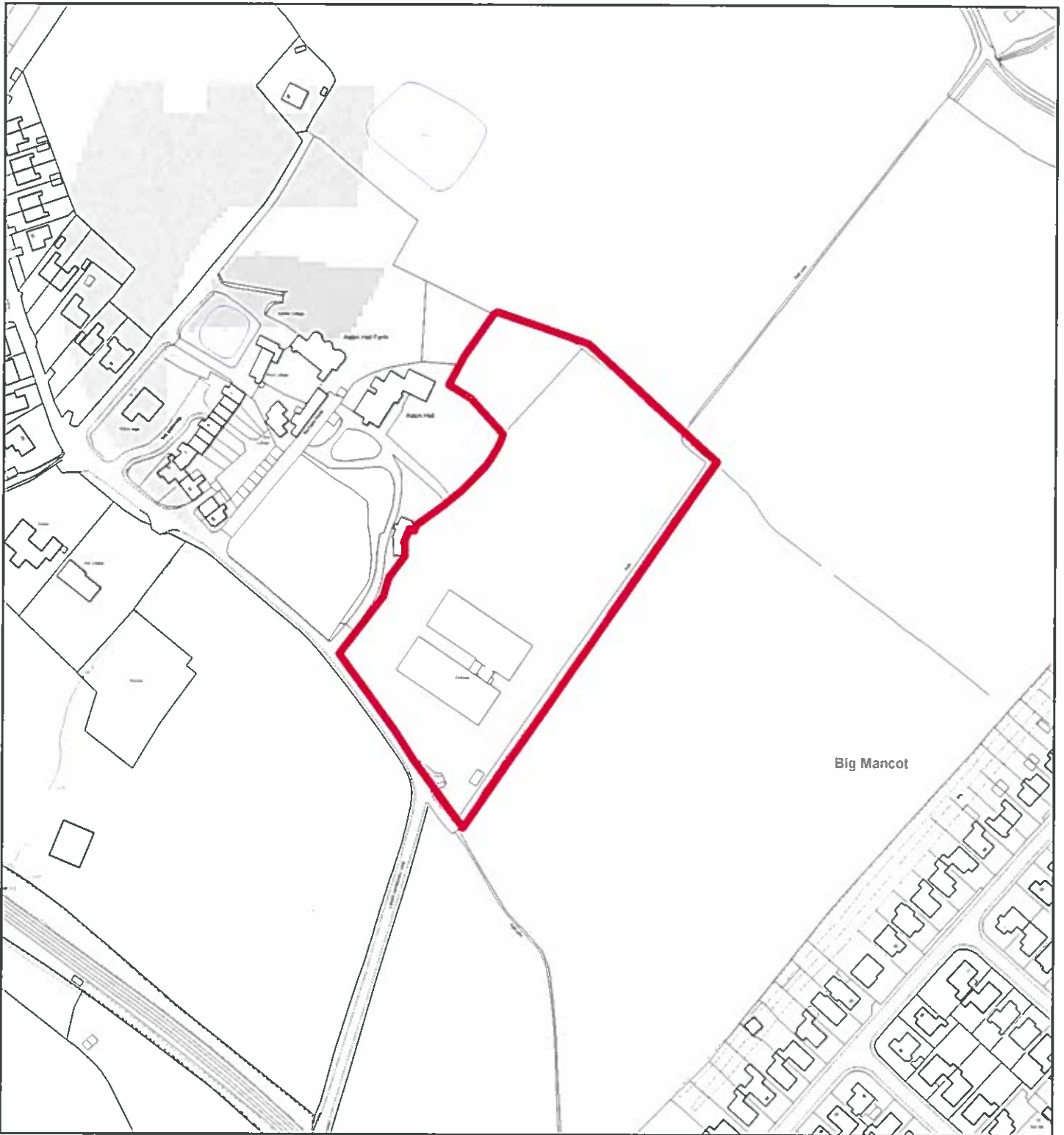

Flintshire Local Development Plan: Candidate Site

Site Reference : SHO003
Name / Location of Site : Land east of Aston Hall, Lower Aston Hall Lane
Settlement : Shotton / Aston
Current Use of Site : Employment
Proposed Use of Site : Mixed Use
Development or Protection : Development
Area (Hectares) : 1.83699
OS Reference : E330986 N366953

