

Flintshire Local Development Plan: Candidate Site

Site Reference : TLD002
Name / Location of Site : Land south of Faenol Fach, Rhodfa Arthur, Trelawnydd
Settlement : Trelawnydd
Current Use of Site : Agricultural
Proposed Use of Site : Housing
Development or Protection : Development
Area (Hectares) : 0.540492
OS Reference : E308992 N379629

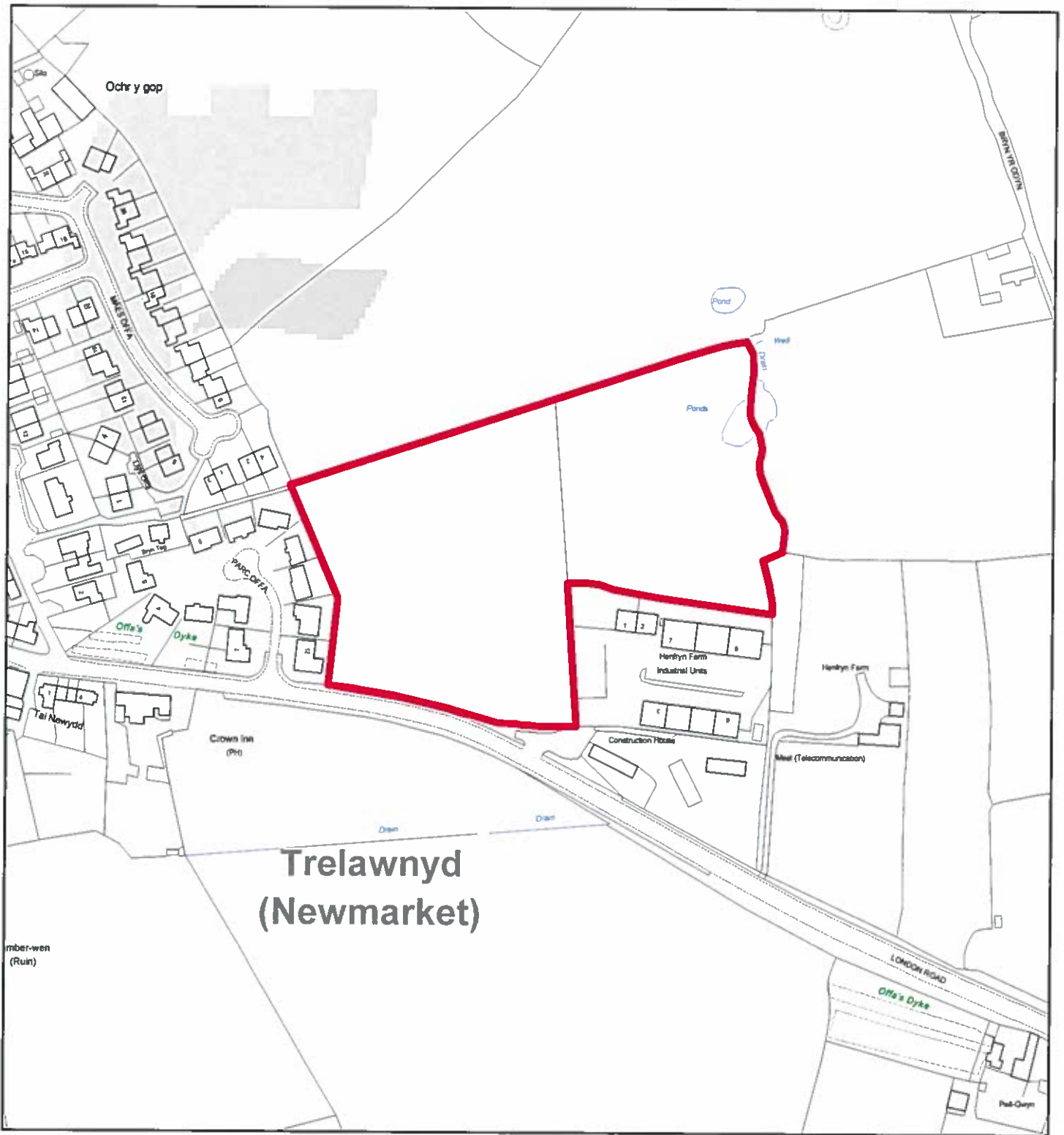



Flintshire Local Development Plan: Candidate Site

Site Reference : TLD003
Name / Location of Site : Land east of Parc Offa, London Road, Trelawnyd
Settlement : Trelawnyd
Current Use of Site : Agricultural
Proposed Use of Site : Housing
Development or Protection : Development
Area (Hectares) : 2.319
OS Reference : E309380 N379788



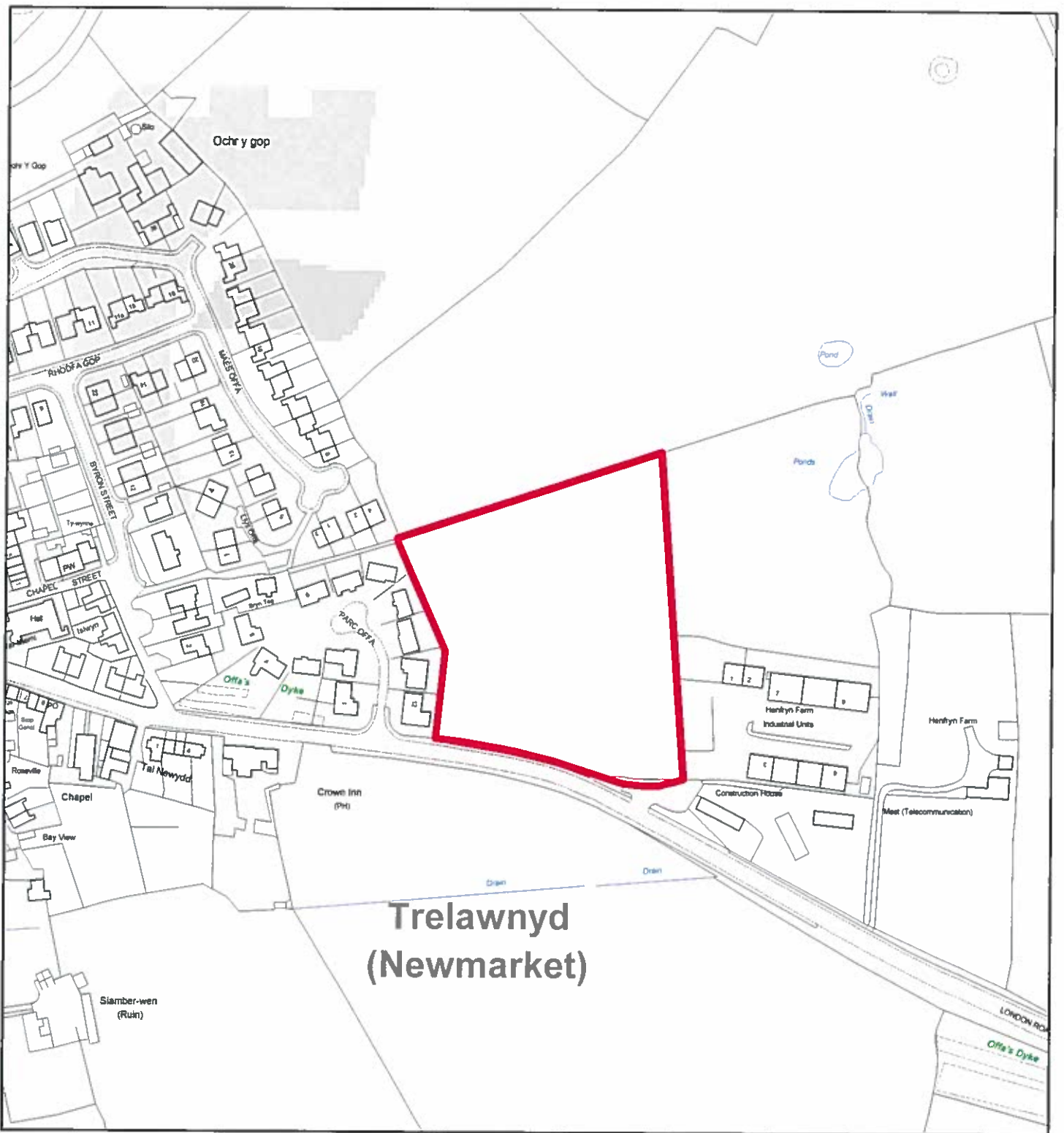

Flintshire Local Development Plan: Candidate Site

Site Reference	: TLD004
Name / Location of Site	: Land east of Parc Offa, London Road, Trelawnyd
Settlement	: Trelawnyd
Current Use of Site	: Agricultural
Proposed Use of Site	: Housing
Development or Protection	: Development
Area (Hectares)	: 1.36726
OS Reference	: E309333 N379773



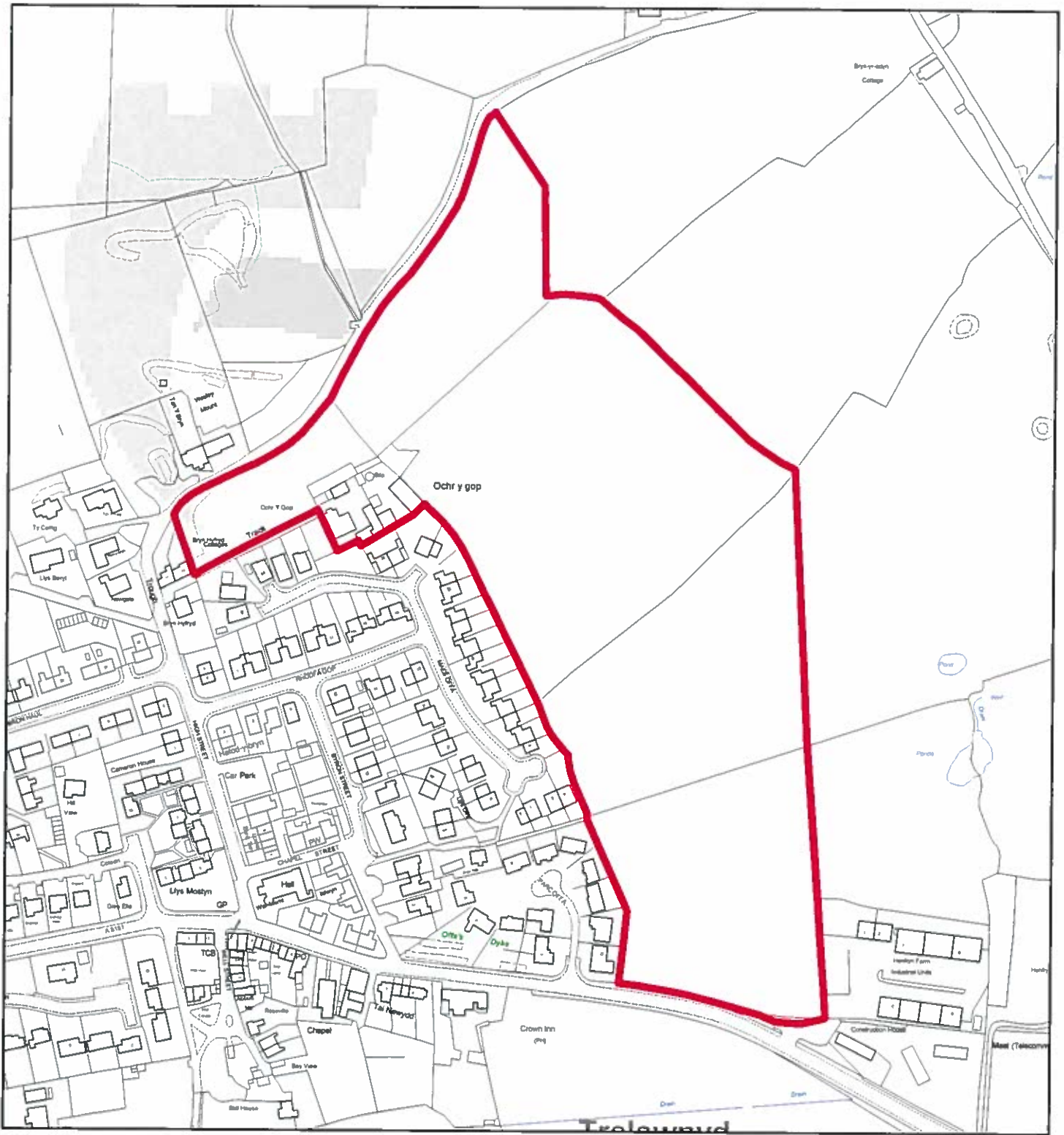

Flintshire Local Development Plan: Candidate Site

Site Reference : TLD005
Name / Location of Site : Land at Ochr y Gop, Trelawnyd
Settlement : Trelawnyd
Current Use of Site : Agricultural
Proposed Use of Site : Housing
Development or Protection : Development
Area (Hectares) : 6.92995
OS Reference : E309220 N379945



This map is reproduced from Ordnance Survey material with the permission of Ordnance Survey on behalf of the Controller of Her Majesty's Stationery Office. © Crown Copyright. Unauthorised reproduction infringes Crown Copyright and may lead to prosecution or civil proceedings. Licence number 100023386. Flintshire County Council, 2015.

Planning & Environment,
 Flintshire County Council,
 County Hall, Mold,
 Flintshire, CH7 6NF.
 Chief Officer: Mr Andrew Farrow

Scale 1:3000 @ A4

Plotted 23/01/2015



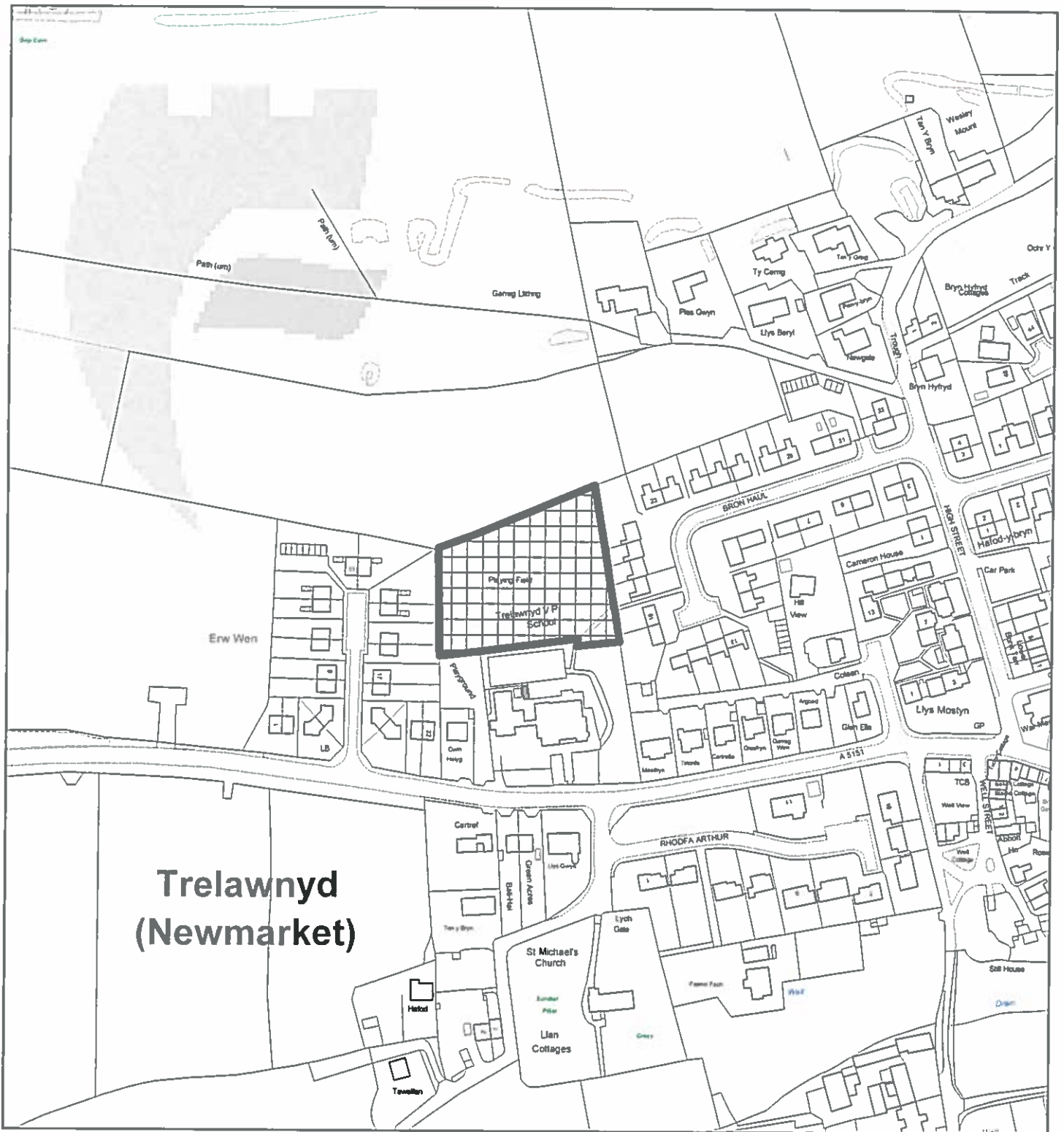

Trelawnyd (Newmarket)

Flintshire Local Development Plan: Candidate Site

Site Reference : TLD006
Name / Location of Site : Trelawnyd VP School
Settlement : Trelawnyd
Current Use of Site : school playing field
Proposed Use of Site : Settlement Boundary
Development or Protection : Development
Area (Hectares) : 0.457593
OS Reference : E308863 N379829



This map is reproduced from Ordnance Survey material with the permission of Ordnance Survey on behalf of the Controller of Her Majesty's Stationery Office. © Crown Copyright. Unauthorised reproduction infringes Crown Copyright and may lead to prosecution or civil proceedings. Licence number 100023386. Flintshire County Council, 2015.

Planning & Environment,
 Flintshire County Council,
 County Hall, Mold,
 Flintshire, CH7 6NF.
 Chief Officer: Mr Andrew Farrow

Scale 1:2500 @ A4
 Plotted 23/01/2015

