

Notice of Proposal

**THE FLINTSHIRE COUNTY COUNCIL
(OFF-STREET PARKING PLACES – MOLD)
(CIVIL ENFORCEMENT)
(ADMENDMENT NO. 3) ORDER 202X**

Notice is hereby given that Flintshire County Council (“the Council”) propose to make an Order in exercise of its powers under the Road Traffic Regulation Act 1984 as amended (“the 1984 Act”) and The Traffic Management Act 2004 (“the 2004 act”) and of all other enabling powers, and after consultation with the Chief Officer of Police in accordance with Part III of Schedule 9 to the 1984 Act, the effect of which will be to amend :-

The Flintshire County Council (Off-Street Parking Places – Mold) (Civil Enforcement) Order 2018, The Flintshire County Council (Off-Street Parking Places – Mold) (Civil Enforcement) (Amendment No. 1) Order 2022 and The Flintshire County Council (Off-Street Parking Places – Mold) (Civil Enforcement) (Amendment No. 2) Order 2025

:- so as

Schedule 2B contained within The Flintshire County Council (Off-Street Parking Places – Mold) (Amendment No. 2) Order 2025 shall be amended, to add an additional charging period and amend the other related charges within the Multi- Storey Car Park, County Hall, Mold.

<u>Previous</u>	<u>New</u>
£1.00 for up to 2.5 hours	£1.00 for up to 2.5 hours
£2.00 for up to 14 hours	£2.50 for up to 4 hours
	£5.00 for up to 14 hours

In all other respects the present provisions of the above Orders will remain in force.

A copy of the Notice, the proposed Order, plans showing the Car Park affected by the proposal and a statement of the Council’s reasons for proposing to make the Order, may be inspected during normal opening hours at Flintshire Connects, Mold Library, Earl Road, Mold, Flintshire CH7 1AP. The documents will also be available to be viewed on our website at www.Flintshire.gov.uk > Resident > Roads, Streets and Travel > Traffic Regulation Orders or you can request a copy of the documents by emailing transportstrategyconsultation@flintshire.gov.uk or by calling 01352701234.

Objections to the proposed Order, together with the grounds on which they are made, should be sent in writing to the undersigned by Friday 15th May 2026 or by emailing transportstrategyconsultation@flintshire.gov.uk quoting reference PS/OFS-AMENDMENT 3/ORDER/Mold/JB.

Date: Friday 24th April 2026

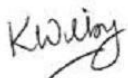

Katie Wilby,
Chief Officer (Streetscene and Transportation),
Alltami Depot, Mold Road, Alltami, Mold. CH7 6LG

DATED

XX

XX

202X

**THE FLINTSHIRE COUNTY COUNCIL
(OFF-STREET PARKING PLACES – MOLD)
(CIVIL ENFORCEMENT)
(AMENDMENT NO. 3) ORDER 202X**

**Katie Wilby,
Chief Officer (Streetscene and
Transportation),
Alltami Depot,
Mold Road,
Alltami,
Mold.
CH7 6LG**

**THE FLINTSHIRE COUNTY COUNCIL
(OFF-STREET PARKING PLACES – MOLD)
(CIVIL ENFORCEMENT)
(AMENDMENT NO. 3) ORDER 202X**

Flintshire County Council (hereinafter called “the Council”) in exercise of its powers under Sections 32, 33, 34, 35, 124 (1) and Part IV of Schedule 9 of the Road Traffic Regulation Act 1984 as amended (“the 1984 Act”), the Traffic Management Act 2004 (“the 2004 Act”) and of all other enabling powers, and after consultation with the Chief Officer of Police in accordance with Part III of Schedule 9 to the 1984 Act hereby makes the following Order:

Commencement and Citation

1. This Order is supplemental to The Flintshire County Council (Off-Street Parking Places – Mold) (Civil Enforcement) Order 2018 (“the Original Order”), The Flintshire County Council (Off-Street Parking Places – Mold) (Civil Enforcement) (Amendment No 1) Order 2022 (“the Order”) and The Flintshire County Council (Off-Street Parking Places – Mold) (Civil Enforcement) (Amendment No 1) Order 2025 (“the 2025 Order”)

which subject as hereinafter mentioned remains in full force and effect.

2. The Interpretation Act 1978 shall apply for the interpretation of this Order as it applies for the interpretation of an Act of Parliament.
3. This Order shall come into operation on the XX XX 202X and may be cited as the Flintshire County Council Off-Street Parking Places - Mold (Civil Enforcement) (Amendment No. 3) Order 202X.
4. Definitions are set out in the Original Order.
5. Schedule 2B in the ‘2025 Order’ shall be deleted and replaced with Schedule 2C.

6. Any reference to Schedule 2 within the 'Original Order', Schedule 2A within the 'Order' and Schedule 2B within the '2025 Order' shall now be replaced with Schedule 2C.

THE COMMON SEAL of)
FLINTSHIRE COUNTY COUNCIL)
was hereunto affixed)
this XXth day of XX 202X)
in the presence of:-)

CHAIRMAN

LEGAL SERVICES MANAGER

SENIOR SOLICITOR

CHIEF OFFICER GOVERNANCE

SCHEDULE 2B

Column 1	Column 2	Column 3	Column 4	Column 5	Column 6	Column 7	Column 8	Column 9
Name of Parking Place	Classification of Parking Place	Class of Vehicle	Position in Which Vehicle may Wait	Chargeable Days and hours of Parking Places	Operational days and hours	Maximum Period for which Vehicles may stay	Scale of charges	Permit Type
Griffiths Square, Mold, as shown edged red on Plan 1 attached to this Order	Pay & Display and parking permits	All Vehicles (not having a trailer attached) not exceeding 3.5 tonnes	Wholly within a parking bay.	Monday to Saturday 08:00 to 15:00	All Day All hours	All Day	£1.50 for up to 3.5 hours £2.00 for up to 7 hours Residents permit £33 per annum Annual permit £440 per annum Staff permit £48 per annum	Valid Parking Permit
	Electric vehicles Recharging parking bay	Electric vehicles Electric motor cycles	Wholly within an electric vehicle parking bay.	None	All Days All hours	3 hours no return within 3 hours Monday to Sunday 08:00 to 17:00 17.00 to 08.00 no limit	Free Parking	

Grosvenor Street, Mold, as shown edged red on Plan 2 attached to this Order	Pay & Display and parking permits	All Vehicles (not having a trailer attached) not exceeding 3.5 tonnes	Wholly within a parking bay.	Monday to Saturday 08:00 to 15:00	All Day All hours	3.5 hours no return within 1 hour	£1.50 for up to 3.5 hours	Valid Parking Permit
	Electric vehicles Recharging parking bay	Electric vehicles Electric motor cycles	Wholly within an electric vehicle parking bay.	None	All Days All hours	3 hours no return within 3 hours Monday to Sunday 08:00 to 17:00 17.00 to 08.00 no limit	Free Parking	
King Street, Mold, as shown edged red on Plan 3 attached to this Order	Pay & Display and parking permits	All Vehicles (not having a trailer attached) not exceeding 3.5 tonnes	Wholly within a parking bay.	Monday to Saturday 08:00 to 15:00	All Day All hours	3.5 hours no return within 1 hour	£1.50 for up to 3.5 hours	Valid Parking Permit
	Electric vehicles Recharging parking bay	Electric vehicles Electric motor cycles	Wholly within an electric vehicle parking bay.	None	All Days All hours	3 hours no return within 3 hours Monday to Sunday 08:00 to 17:00 17.00 to 08.00 no limit	Free Parking	

SCHEDULE 2B – continued

Column 1	Column 2	Column 3	Column 4	Column 5	Column 6	Column 7	Column 8	Column 9
Name of Parking Place	Classification of Parking Place	Class of Vehicle	Position in Which Vehicle may Wait	Chargeable Days and hours of Parking Places	Operational days and hours	Maximum Period for which Vehicles may stay	Scale of charges	Permit Type
Love Lane, Mold, as shown edged red on Plan 4 attached to this Order	Pay & Display and parking permits	All Vehicles (not having a trailer attached) not exceeding 3.5 tonnes. Vehicles displaying an auction permit may exceed 3.5 tonnes and may have trailers attached when parked in numbered bay only	Wholly within a parking bay.	Monday to Saturday 08:00 to 15:00	All Day All hours	All Day	£1.50 for 7 hours Residents permit £33 per annum Annual permit £52.80 per annum Staff permit £48 per annum	Valid Parking Permit
	Electric vehicles Recharging parking bay	Electric vehicles Electric motor cycles	Wholly within an electric vehicle parking bay.	None	All Days All hours	3 hours no return within 3 hours Monday to Sunday 08:00 to 17:00 17.00 to 08.00 no limit	Free Parking	

Meadow Place, Mold, as shown edged red on Plan 5 attached to this Order	Pay & Display and parking permits	All Vehicles (not having a trailer attached) not exceeding 3.5 tonnes	Wholly within a parking bay.	Monday to Saturday 08:00 to 15:00	All Day All hours	3.5 hours no return within 1 hour	£1.50 for up to 3.5 hours	Valid Parking Permit
	Electric vehicles Recharging parking bay	Electric vehicles Electric motor cycles	Wholly within an electric vehicle parking bay.	None	All Days All hours	3 hours no return within 3 hours Monday to Sunday 08:00 to 17:00 17.00 to 08.00 no limit	Free Parking	

SCHEDULE 2B – continued

Column 1	Column 2	Column 3	Column 4	Column 5	Column 6	Column 7	Column 8	Column 9
Name of Parking Place	Classification of Parking Place	Class of Vehicle	Position in Which Vehicle may Wait	Chargeable Days and hours of Parking Places	Operational days and hours	Maximum Period for which Vehicles may stay	Scale of charges	Permit Type
New Street, Mold, as shown edged red on Plan 6 attached to this Order	Pay & Display and parking permits	All Vehicles (not having a trailer attached) not exceeding 3.5 tonnes.	Wholly within a parking bay.	Monday to Saturday 08:00 to 15:00	All Day All hours	All Day	£1.50 for up to 3.5 hours £2.00 for up to 7 hours Residents permit £33 per annum Annual permit £440 per annum Staff permit £48 per annum	Valid Parking Permit
	Electric vehicles Recharging parking bay	Electric vehicles Electric motor cycles	Wholly within an electric vehicle parking bay.	None	All Day All hours	3 hours no return within 3 hours Monday to Sunday 08:00 to 17:00 17.00 to 08.00 no limit	Free Parking	

Town Hall, Mold, as shown edged red on Plan 7 attached to this Order	Parking permits	All Vehicles (not having a trailer attached) not exceeding 3.5 tonnes	Wholly within a parking bay.	Monday to Saturday 08:00 to 17:00	All Day All hours	All Day	Annual permit £440 per annum	Valid Parking Permit
	Electric vehicles Recharging parking bay	Electric vehicles Electric motor cycles	Wholly within an electric vehicle parking bay.	None	All Day All hours	3 hours no return within 3 hours Monday to Sunday 08:00 to 17:00 17.00 to 08.00 no limit	Free Parking	
Main Entrance Car Park, County Hall, as shown edged red on Plan 8 attached to this Order	Pay & Display and parking Permits	All Vehicles (not having a trailer attached) not exceeding 3.5 tonnes	Wholly within a parking bay.	Monday to Sunday (Including bank holidays) 08:00 to 22:00	All Day All hours	All Day	£1.00 for up to 2.5 hours £2.00 for up to 14 hours Staff Permit A- £48 per annum, staff Permit B- £48 per annum, Staff permit C- £48 per annum	Valid Parking Permit
	Electric vehicles Recharging parking bay	Electric vehicles Electric motor cycles	Wholly within an electric vehicle parking bay.	None	All Day All hours	3 hours no return within 3 hours Monday to Sunday 08:00 to 17:00. 17:00 to 08.00 no limit	Free Parking	

SCHEDULE 2B – continued

Column 1	Column 2	Column 3	Column 4	Column 5	Column 6	Column 7	Column 8	Column 9
Name of Parking Place	Classification of Parking Place	Class of Vehicle	Position in Which Vehicle may Wait	Chargeable Days and hours of Parking Places	Operational days and hours	Maximum Period for which Vehicles may stay	Scale of charges	Permit Type
Main Car Park, County Hall, as shown edged red on Plan 9 attached to this Order	Parking permits	All Vehicles (not having a trailer attached) not exceeding 3.5 tonnes	Wholly within a parking bay.	Monday to Sunday (Including bank holidays) 08:00 to 17:00	All Day All hours	All Day	Staff Permit C- £48 per annum, Staff Permit E- £48 per annum, Staff Permit F- Free	Valid Parking Permit
	Electric vehicles Recharging parking bay	Electric vehicles Electric motor cycles	Wholly within an electric vehicle parking bay.	None	All Day All hours	3 hours no return within 3 hours Monday to Sunday 08:00 to 17:00 17.00 to 08.00 no limit	Free Parking	

Multi Storey, County Hall, as shown edged red on Plan 10 attached to this Order	Pay & Display and parking permits	All Vehicles (not having a trailer attached) not exceeding 3.5 tonnes	Wholly within a parking bay.	Monday to Sunday (including bank holidays) 08:00 to 22:00	All Day All hours	All Day	£1.00 for up to 2.5 hours £2.50 for up to 4 hours £5.00 for up to 14 hours Staff permit C- £48 per annum, Staff permit D- £48 per annum, Staff permit E- £48 per annum, Staff permit F - Free	Valid Parking Permit
	Electric vehicles Recharging parking bay	Electric vehicles Electric motor cycles	Wholly within an electric vehicle parking bay.	None	All Day All hours	3 hours no return within 3 hours Monday to Sunday 08:00 to 17:00 17.00 to 08:00 no limit	Free Parking	

SCHEDULE 2B – continued

Column 1	Column 2	Column 3	Column 4	Column 5	Column 6	Column 7	Column 8	Column 9
Name of Parking Place	Classification of Parking Place	Class of Vehicle	Position in Which Vehicle may Wait	Chargeable Days and hours of Parking Places	Operational days and hours	Maximum Period for which Vehicles may stay	Scale of charges	Permit Type
Llwynegrin Hall, County Hall, as shown edged red on Plan 11 attached to this Order	Pay & Display and parking permits	All Vehicles (not having a trailer attached) not exceeding 3.5 tonnes	Wholly within a parking bay.	Monday to Sunday (Including bank holidays) Daytime 08:00 to 17:00 Evening 17:00 to 22:00	All Day All hours	Daytime 2.5 hours no return within 1 hour Evening 5 hours no return within 1 hours	Daytime £1.00 for up to 2.5 hours Evening £2.00 for up to 5 hours	Valid Parking Permit
	Electric vehicles Recharging parking bay	Electric vehicles Electric motor cycles	Wholly within an electric vehicle parking bay.	None	All Day All hours	3 hours no return within 3 hours Monday to Sunday 08:00 to 17:00 17.00 to 08.00 no limit	Free Parking	

Service Road 3, County Hall, as shown edged red on Plan 12 attached to this Order	Parking permits	All Vehicles (not having a trailer attached) not exceeding 3.5 tonnes	Wholly within a parking bay.	Monday to Sunday (including bank holidays) 08:00 to 22:00	All Day All hours	All Day	Staff permit E- £48 per annum, Staff permit F - Free	Valid Parking Permit
	Electric vehicles Recharging parking bay	Electric vehicles Electric motor cycles	Wholly within an electric vehicle parking bay.	None	All Day All hours	3 hours no return within 3 hours Monday to Sunday 08:00 to 17:00 17.00 to 08.00 no limit	Free Parking	
Theatre Clwyd Car Park, as shown edged red on Plan 13 attached to this Order	Parking permits	All Vehicles (not having a trailer attached) not exceeding 3.5 tonnes	Wholly within a parking bay.	Monday to Sunday (including bank holidays) 08:00 to 22:00	All Day All hours	All Day	Staff permit E- £48 per annum, Staff permit F - Free	Valid Parking Permit
	Electric vehicles Recharging parking bay	Electric vehicles Electric motor cycles	Wholly within an electric vehicle parking bay.	None	All Day All hours	3 hours no return within 3 hours Monday to Sunday 08:00 to 17:00 17.00 to 08.00 no limit	Free Parking	

DATED

14

OCTOBER

2025

**THE FLINTSHIRE COUNTY COUNCIL
(OFF-STREET PARKING PLACES – MOLD)
(CIVIL ENFORCEMENT)
(AMENDMENT NO. 2) ORDER 2025**

**Katie Wilby,
Chief Officer (Streetscene and
Transportation),
Alltami Depot,
Mold Road,
Alltami,
Mold.
CH7 6LG**

**THE FLINTSHIRE COUNTY COUNCIL
(OFF-STREET PARKING PLACES – MOLD)
(CIVIL ENFORCEMENT)
(AMENDMENT NO. 2) ORDER 2025**

Flintshire County Council (hereinafter called “the Council”) in exercise of its powers under Sections 32, 33, 34, 35, 124 (1) and Part IV of Schedule 9 of the Road Traffic Regulation Act 1984 as amended (“the 1984 Act”), the Traffic Management Act 2004 (“the 2004 Act”) and of all other enabling powers, and after consultation with the Chief Officer of Police in accordance with Part III of Schedule 9 to the 1984 Act hereby makes the following Order:

Commencement and Citation

1. This Order is supplemental to The Flintshire County Council (Off-Street Parking Places – Mold) (Civil Enforcement) Order 2018 (“the Original Order”) and The Flintshire County Council (Off-Street Parking Places – Mold) (Civil Enforcement) (Amendment No 1) Order 2022 (“the Order”) which subject as hereinafter mentioned remains in full force and effect.
2. The Interpretation Act 1978 shall apply for the interpretation of this Order as it applies for the interpretation of an Act of Parliament.
3. This Order shall come into operation on the 27th October 2025 and may be cited as the Flintshire County Council Off-Street Parking Places - Mold (Civil Enforcement) (Amendment No. 2) Order 2025.
4. Definitions are set out in the Original Order.
5. Schedule 2A in the ‘Order’ shall be deleted and replaced with Schedule 2B.
6. Any reference to Schedule 2 within the ‘Original Order’ and Schedule 2A within the ‘Order’ shall now be replaced with Schedule 2B.

THE COMMON SEAL of)
FLINTSHIRE COUNTY COUNCIL)
was hereunto affixed)
this 14th day of October 2025)
in the presence of:-)



CHAIRMAN *MBuckley*

~~LEGAL SERVICES MANAGER~~

~~SENIOR SOLICITOR~~

CHIEF OFFICER GOVERNANCE

A handwritten signature in black ink, consisting of a stylized 'S' followed by a horizontal line.

SCHEDULE 2B

Column 1	Column 2	Column 3	Column 4	Column 5	Column 6	Column 7	Column 8	Column 9
Name of Parking Place	Classification of Parking Place	Class of Vehicle	Position in Which Vehicle may Wait	Chargeable Days and hours of Parking Places	Operational days and hours	Maximum Period for which Vehicles may stay	Scale of charges	Permit Type
Griffiths Square, Mold, as shown edged red on Plan 1 attached to this Order	Pay & Display and parking permits	All Vehicles (not having a trailer attached) not exceeding 3.5 tonnes	Wholly within a parking bay.	Monday to Saturday 08:00 to 15:00	All Day All hours	All Day	£1.50 for up to 3.5 hours £2.00 for up to 7 hours Residents permit £30 per annum Annual permit £400 per annum Staff permit £48 per annum	Valid Parking Permit
	Electric vehicles Recharging parking bay	Electric vehicles Electric motor cycles	Wholly within an electric vehicle parking bay.	None	All Days All hours	3 hours no return within 3 hours Monday to Sunday 08:00 to 17:00 17.00 to 08.00 no limit	Free Parking	

Grosvenor Street, Mold, as shown edged red on Plan 2 attached to this Order	Pay & Display and parking permits	All Vehicles (not having a trailer attached) not exceeding 3.5 tonnes	Wholly within a parking bay.	Monday to Saturday 08:00 to 15:00	All Day All hours	3.5 hours no return within 1 hour	£1.50 for up to 3.5 hours	Valid Parking Permit
	Electric vehicles Recharging parking bay	Electric vehicles Electric motor cycles	Wholly within an electric vehicle parking bay.	None	All Days All hours	3 hours no return within 3 hours Monday to Sunday 08:00 to 17:00 17.00 to 08.00 no limit	Free Parking	
King Street, Mold, as shown edged red on Plan 3 attached to this Order	Pay & Display and parking permits	All Vehicles (not having a trailer attached) not exceeding 3.5 tonnes	Wholly within a parking bay.	Monday to Saturday 08:00 to 15:00	All Day All hours	3.5 hours no return within 1 hour	£1.50 for up to 3.5 hours	Valid Parking Permit
	Electric vehicles Recharging parking bay	Electric vehicles Electric motor cycles	Wholly within an electric vehicle parking bay.	None	All Days All hours	3 hours no return within 3 hours Monday to Sunday 08:00 to 17:00 17.00 to 08.00 no limit	Free Parking	

SCHEDULE 2B – continued

Column 1	Column 2	Column 3	Column 4	Column 5	Column 6	Column 7	Column 8	Column 9
Name of Parking Place	Classification of Parking Place	Class of Vehicle	Position in Which Vehicle may Wait	Chargeable Days and hours of Parking Places	Operational days and hours	Maximum Period for which Vehicles may stay	Scale of charges	Permit Type
Love Lane, Mold, as shown edged red on Plan 4 attached to this Order	Pay & Display and parking permits	All Vehicles (not having a trailer attached) not exceeding 3.5 tonnes. Vehicles displaying an auction permit may exceed 3.5 tonnes and may have trailers attached when parked in numbered bay only	Wholly within a parking bay.	Monday to Saturday 08:00 to 15:00	All Day All hours	All Day	£1.50 for 7 hours Residents permit £30 per annum Annual permit £48 per annum Staff permit £48 per annum	Valid Parking Permit
	Electric vehicles Recharging parking bay	Electric vehicles Electric motor cycles	Wholly within an electric vehicle parking bay.	None	All Days All hours	3 hours no return within 3 hours Monday to Sunday 08:00 to 17:00 17.00 to 08.00 no limit	Free Parking	

Meadow Place, Mold, as shown edged red on Plan 5 attached to this Order	Pay & Display and parking permits	All Vehicles (not having a trailer attached) not exceeding 3.5 tonnes	Wholly within a parking bay.	Monday to Saturday 08:00 to 15:00	All Day All hours	3.5 hours no return within 1 hour	£1.50 for up to 3.5 hours	Valid Parking Permit
	Electric vehicles Recharging parking bay	Electric vehicles Electric motor cycles	Wholly within an electric vehicle parking bay.	None	All Days All hours	3 hours no return within 3 hours Monday to Sunday 08:00 to 17:00 17.00 to 08.00 no limit	Free Parking	

SCHEDULE 2B – continued

Column 1	Column 2	Column 3	Column 4	Column 5	Column 6	Column 7	Column 8	Column 9
Name of Parking Place	Classification of Parking Place	Class of Vehicle	Position in Which Vehicle may Wait	Chargeable Days and hours of Parking Places	Operational days and hours	Maximum Period for which Vehicles may stay	Scale of charges	Permit Type
New Street, Mold, as shown edged red on Plan 6 attached to this Order	Pay & Display and parking permits	All Vehicles (not having a trailer attached) not exceeding 3.5 tonnes.	Wholly within a parking bay.	Monday to Saturday 08:00 to 15:00	All Day All hours	All Day	£1.50 for up to 3.5 hours £2.00 for up to 7 hours Residents permit £30 per annum Annual permit £400 per annum Staff permit £48 per annum	Valid Parking Permit
	Electric vehicles Recharging parking bay	Electric vehicles Electric motor cycles	Wholly within an electric vehicle parking bay.	None	All Day All hours	3 hours no return within 3 hours Monday to Sunday 08:00 to 17:00 17.00 to 08.00 no limit	Free Parking	

Town Hall, Mold, as shown edged red on Plan 7 attached to this Order	Parking permits	All Vehicles (not having a trailer attached) not exceeding 3.5 tonnes	Wholly within a parking bay.	Monday to Saturday 08:00 to 17:00	All Day All hours	All Day	Annual permit £400 per annum	Valid Parking Permit
	Electric vehicles Recharging parking bay	Electric vehicles Electric motor cycles	Wholly within an electric vehicle parking bay.	None	All Day All hours	3 hours no return within 3 hours Monday to Sunday 08:00 to 17:00 17.00 to 08.00 no limit	Free Parking	
Main Entrance Car Park, County Hall, as shown edged red on Plan 8 attached to this Order	Pay & Display and parking Permits	All Vehicles (not having a trailer attached) not exceeding 3.5 tonnes	Wholly within a parking bay.	Monday to Sunday (Including bank holidays) 08:00 to 22:00	All Day All hours	All Day	£1.00 for up to 2.5 hours £2.00 for up to 14 hours Staff Permit A- £48 per annum, staff Permit B- £48 per annum, Staff permit C- £48 per annum	Valid Parking Permit
	Electric vehicles Recharging parking bay	Electric vehicles Electric motor cycles	Wholly within an electric vehicle parking bay.	None	All Day All hours	3 hours no return within 3 hours Monday to Sunday 08:00 to 17:00. 17:00 to 08.00 no limit	Free Parking	

SCHEDULE 2B – continued

Column 1	Column 2	Column 3	Column 4	Column 5	Column 6	Column 7	Column 8	Column 9
Name of Parking Place	Classification of Parking Place	Class of Vehicle	Position in Which Vehicle may Wait	Chargeable Days and hours of Parking Places	Operational days and hours	Maximum Period for which Vehicles may stay	Scale of charges	Permit Type
Main Car Park, County Hall, as shown edged red on Plan 9 attached to this Order	Parking permits	All Vehicles (not having a trailer attached) not exceeding 3.5 tonnes	Wholly within a parking bay.	Monday to Sunday (Including bank holidays) 08:00 to 17:00	All Day All hours	All Day	Staff Permit C- £48 per annum, Staff Permit E- £48 per annum, Staff Permit F- Free	Valid Parking Permit
	Electric vehicles Recharging parking bay	Electric vehicles Electric motor cycles	Wholly within an electric vehicle parking bay.	None	All Day All hours	3 hours no return within 3 hours Monday to Sunday 08:00 to 17:00 17.00 to 08.00 no limit	Free Parking	

Multi Storey, County Hall, as shown edged red on Plan 10 attached to this Order	Pay & Display and parking permits	All Vehicles (not having a trailer attached) not exceeding 3.5 tonnes	Wholly within a parking bay.	Monday to Sunday (including bank holidays) 08:00 to 22:00	All Day All hours	All Day	£1.00 for up to 2.5 hours £2.00 for up to 14 hours Staff permit C- £48 per annum, Staff permit D- £48 per annum, Staff permit E- £48 per annum, Staff permit F - Free	Valid Parking Permit
	Electric vehicles Recharging parking bay	Electric vehicles Electric motor cycles	Wholly within an electric vehicle parking bay.	None	All Day All hours	3 hours no return within 3 hours Monday to Sunday 08:00 to 17:00 17.00 to 08:00 no limit	Free Parking	

SCHEDULE 2B – continued

Column 1	Column 2	Column 3	Column 4	Column 5	Column 6	Column 7	Column 8	Column 9
Name of Parking Place	Classification of Parking Place	Class of Vehicle	Position in Which Vehicle may Wait	Chargeable Days and hours of Parking Places	Operational days and hours	Maximum Period for which Vehicles may stay	Scale of charges	Permit Type
Llwynegrin Hall, County Hall, as shown edged red on Plan 11 attached to this Order	Pay & Display and parking permits	All Vehicles (not having a trailer attached) not exceeding 3.5 tonnes	Wholly within a parking bay.	Monday to Sunday (Including bank holidays) Daytime 08:00 to 17:00 Evening 17:00 to 22:00	All Day All hours	Daytime 2.5 hours no return within 1 hour Evening 5 hours no return within 1 hours	Daytime £1.00 for up to 2.5 hours Evening £2.00 for up to 5 hours	Valid Parking Permit
	Electric vehicles Recharging parking bay	Electric vehicles Electric motor cycles	Wholly within an electric vehicle parking bay.	None	All Day All hours	3 hours no return within 3 hours Monday to Sunday 08:00 to 17:00 17.00 to 08.00 no limit	Free Parking	

Service Road 3, County Hall, as shown edged red on Plan 12 attached to this Order	Parking permits	All Vehicles (not having a trailer attached) not exceeding 3.5 tonnes	Wholly within a parking bay.	Monday to Sunday (including bank holidays) 08:00 to 22:00	All Day All hours	All Day	Staff permit E-£48 per annum, Staff permit F - Free	Valid Parking Permit
	Electric vehicles Recharging parking bay	Electric vehicles Electric motor cycles	Wholly within an electric vehicle parking bay.	None	All Day All hours	3 hours no return within 3 hours Monday to Sunday 08:00 to 17:00 17.00 to 08.00 no limit	Free Parking	
Theatre Clwyd Car Park, as shown edged red on Plan 13 attached to this Order	Parking permits	All Vehicles (not having a trailer attached) not exceeding 3.5 tonnes	Wholly within a parking bay.	Monday to Sunday (including bank holidays) 08:00 to 22:00	All Day All hours	All Day	Staff permit E-£48 per annum, Staff permit F - Free	Valid Parking Permit
	Electric vehicles Recharging parking bay	Electric vehicles Electric motor cycles	Wholly within an electric vehicle parking bay.	None	All Day All hours	3 hours no return within 3 hours Monday to Sunday 08:00 to 17:00 17.00 to 08.00 no limit	Free Parking	

THE FLINTSHIRE COUNTY COUNCIL
(OFF-STREET PARKING PLACES – MOLD)
(CIVIL ENFORCEMENT)
(ADMENDMENT NO. 3) ORDER 202X

STATEMENT OF REASONS FOR PROPOSING TO MAKE THE ORDER

Flintshire County Council, in accordance with the provisions of the Road Traffic Regulation Act 1984, and other enabling enactments, makes provision for off-street parking places.

The Flintshire County Council (Off-Street Parking Places – Mold) (Civil Enforcement) Order 2018, The Flintshire County Council (Off-Street Parking Places – Mold) (Civil Enforcement) (Amendment No. 1) Order 2022 and The Flintshire County Council (Off-Street Parking Places – Mold) (Civil Enforcement) (Amendment No. 2) Order 2025, shall be amended to add an additional charging period and amend the other related charges within the Multi- Storey Car Park, County Hall, Mold.

It was recognised that the All Day (14 Hour) Tariff was out of line with other similar Car Parks and required to be increased, with this proposed change it was also recognised that a new 4 hour parking Tariff within the Multi Storey Car Park was required to offer a more suitable Tariff to support Theatre users who would not be parked on site all day.

The proposals are detailed in the Public Notice and are contained in the proposed draft order

Date: Date: Friday 24th April 2026

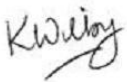

Katie Wilby,
Chief Officer (Streetscene and Transportation),
Alltami Depot, Mold Road, Alltami, Mold. CH7 6LG

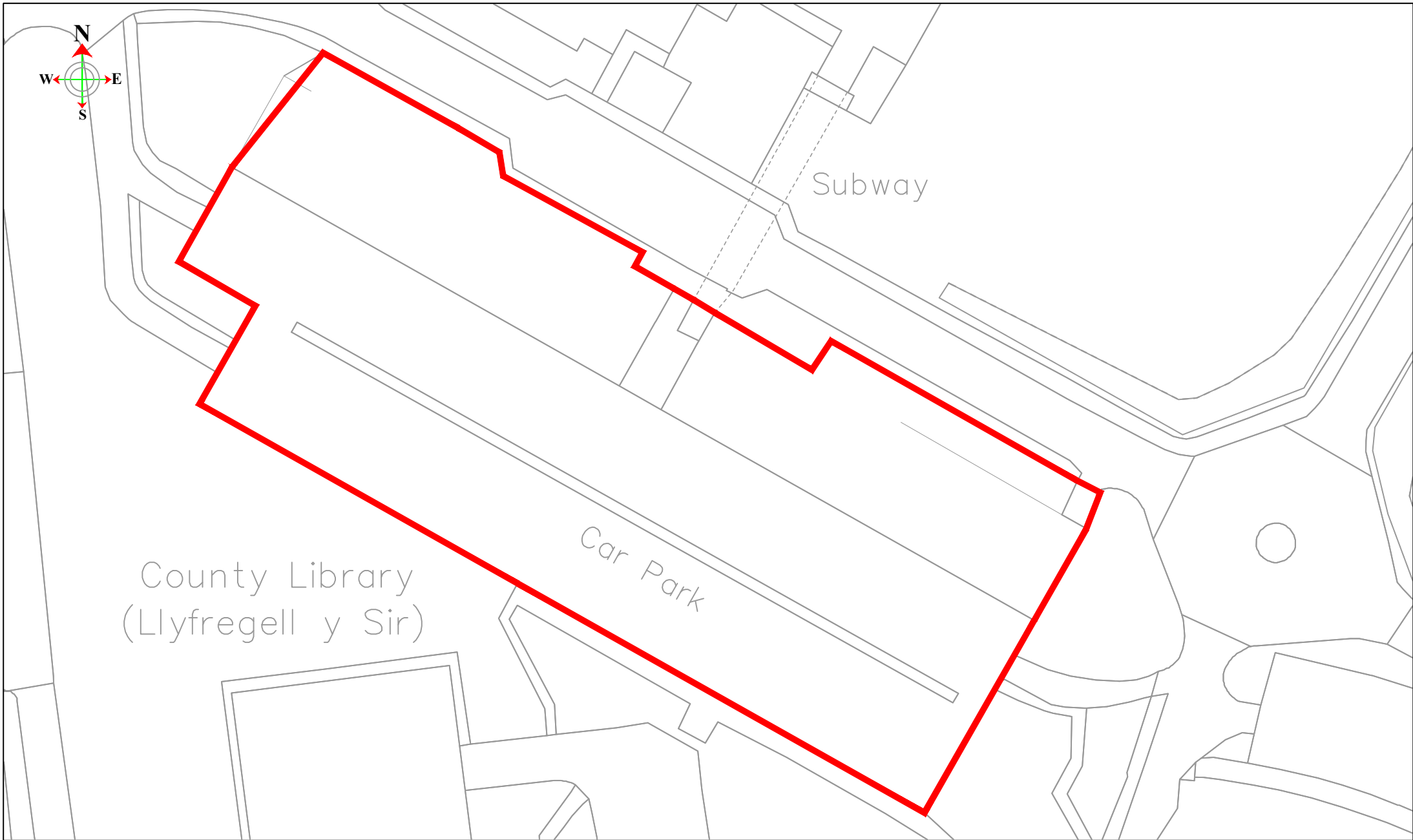
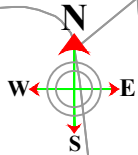

Steve Jones

Chief Officer (Streetscene and Transportation), County Hall, Mold, CH7 6NF
 Prif Swyddog (Gwasanaethau Stryda Thafnidiaeth), Neuadd y Sir, Yr Wlyddgrug, CH7 6NF

STREETSCENE

BASED UPON VARIOUS ORDNANCE SURVEY MAPS WITH THE PERMISSION OF THE CONTROLLER OF HM STATIONARY OFFICE. CROWN COPYRIGHT RESERVED LICENSE NUMBER LA 100023386L FLINTSHIRE COUNTY COUNCIL, COUNTY HALL, MOLD.

DRAWN BY:
NH

CHECKED BY:
CT

SCALE:
1: 500 @ A4

NAT. GRID REF:
SJ2465

PRELIMINARY APPROVAL CONSTRUCTION

AMENDMENTS:

DATE

AMENDMENTS:	DATE

**Multi Storey Car Park,
County Hall, Mold
Car Park Plan 10**

DRAWING NUMBER

ST/PS/0001 | 109 | P1